

Continue

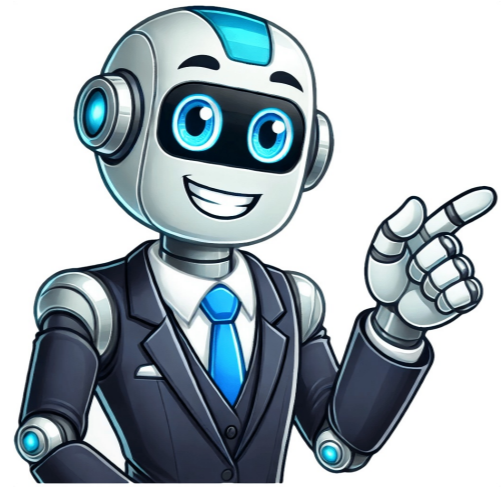

Yakiniku is one of the most popular cooking styles in Japan. The best part of yakiniku is grilling the meat yourself and cooking each choice cut of meat just the way you like it. At Kintan Buffet (Kintan means golden tongue, in Japanese) we offer a premium Japanese BBQ experience in a classy environment and at good value. In Japan, yakiniku restaurants are judged on meat quality and the sauce called Tare . At Kintan Buffet , we serve our special homemade Tare and only specially selected meats and premium beef are used for our yakiniku (our meat experts have opened over 1000 meat restaurants in Japan, so they know their meats well). Skip to content The Shaburi brand name is derived from the word Shabu Shabu and (ri) read as Sato. Sato means village, or hometown. We want to inspire people with classic hometown flavours and let them have a taste of authentic flavours from a humble Japanese home, through Japanese favorite food, Shabu Shabu. Concept Story / Unique PointsAll YOU CAN EAT SHABU SHABU and Japanese dishes!We serve Shabu Shabu with all you can eat concept. In addition to the quality meat including Wagyu beef that is brought to your table, diners are spoilt for a tempting array of Japanese dishes, such as sushi roll, tempura, chawanmushi, curry and more!PersonalizingWe introduce Personalized Shabu Shabu experience, unlike normal shared pot, at Shaburi, you are provided own hot pot and you can choose your favorite soup. Choose your meat, soup, ingredient and create your own sauces to make a perfect experience. What we assure, SHABURI, Japanese Shabu-shabu Pacific Place Mall 5F Tel: 5797 3247 Gandaria City Mall UG Floor Tel: 2923 6828 Kota Kasablanka, UG Floor Tel: 2961 2729 Grand Indonesia, 3A Floor Tel: 2358 1265 Puri Indah Mall, 2nd Floor Tel: 5835 2257 Emporium Pluit Mall, 2nd Floor Tel: 4587 8290 Senayan City, 4th Floor Tel: 7278 1410 Pondok Indah Mall 2, 3rd Floor Tel: 7592 0994 Galaxy Mall Surabaya, 1st Floor Tel: 031-593 7368 Living World, GF Floor Tel: 021-29239508 Neo Soho, LG Floor Tel: 021-2789 3382 Plaza Ambarrukmo, Level 3 Tel: 0274-4331 233 Terminal 3 Soekarno-Hatta International Airport, Level 2 Tel: 021-808 22110 Citywalk Sudirman, 2nd floor, Tel: 021-2555 8547 Pakuwon Mall, 2nd floor, Tel: 031-9914 7300 Bintaro Jaya Xchange, UG level, Tel: 021-7450043 Bella Terra, GF level, Tel: 021-22455719 Supermal Karawaci, UG level, Tel: 021-54212070 Paris Van Java Bandung, GF level, Tel: 022-82063458 Baywalk Mall Pluit, level 1, Tel: 021 - 29839050 Lippo Mall Kemang, Ground Floor, Tel: 021 - 29528470 Lotte Shopping Avenue, level 1, Tel: 021 - 29888872 Margo City Depok, level 1, Tel: 021 - 78870912 Uskup Agung Medan, Tel: 061 - 4510469 Grand Metropolitan Mall Bekasi, Tel: 021 - 2957 9992 Trans Studio Mall Makassar, Tel: 0411 - 8054 713 Summarecon Mall Serpong, Tel: 021 - 2931 0521 Trans Studio Cibubur, Tel: 021 - 3971 5607 Grand Batam, Tel: 0778 - 4888 967 Trans Studio Bali, Tel: 0361 - 620 7031 Lunch: 10:00-17:00 Dinner: 17:00-20:30 order stop Service time: 20:30- E-mail: marketing@boga.co.id Craving for shabu-shabu and want to enjoy the unlimited delicacy of fresh meat meets fresh vegetables and tasty broth? Here we have 10 recommended restaurants where you can have an all-you-can-eat (AYCE) shabu-shabu meal by yourself or with your friend and family.1.Momo ParadiseMomo Paradise is a restaurant specialized in all-you-can-eat shabu-shabu and originated from Japan. The restaurant is already known for years in Japan and brings its high-quality product and service to Indonesia. Here you can enjoy authentic Japan shabu-shabu as well as Sukiyaki.Pantai Indah KapukRuko Crown Golf Block D No 18, Kamal Muara, Penjarangan, Jakarta UtaraP: +62812 8888617SenopatiJl. Senopati No.92, Selong, Kby. Baru, Jakarta SelatanP: +62812 88886472. Shabu GhinThis simple yet comfortable Japanese restaurant is definitely a good choice for you to have AYCE shabu-shabu. Shabu Ghin not only serves you with delicate meat and wide complimentary side dishes, but also 5 rich, deep, savory/soups choices. They areOriginal Konbu, Chicken Mizutaki, Spicy Tonyu, Spicy Seafood and Sukiyaki. Do not miss its premium beef sets too as this restaurant will serve youwithmouthwatering marbling meat. Opens Weekend: 11:00AM 23:00PMP: Rp128.000,-++Weekdays:11 AM 3 PM & 6 PM 10 PMWeekends: 11 AM 11 PMG:shabughinjil. Wolter Monginsidi No. 53, Petopogan, Kebayoran Baru, Jakarta SelatanP: (+6221) 72023363. PareguA recommendedplace for you to have a gathering with friends, colleagues, or family while enjoying the unlimited delicacy of Japanese style shabu-shabu. Paregu is a spacious AYCE shabu-shabu and barbecue restaurant located in a very strategic areas in West, Central and South Jakarta. Serves a good quality meat, complemented by savory and tasty broth. The price is also relatively affordable as it includes free refill drinks.Adults: Rp198.000,-++Kids: Rp125.000,-++Opens daily: 11.30 AM 10 PMPAREGU KEDOVAKedoya Centre Blok A 1-2-3 Jl. Raya Perjuangan, Jakarta BaratP : (+6221) 5481177 5485507PAREGU PONDOK INDAHJl. Sultan Iskandar Muda No. 27 (Jl. Arteri Pondok Indah), Jakarta SelatanP:(+6221) 7238938 7238940PAREGU WAHID HASYIMJl. KH Wahid Hasyim No. 41B 41C, Jakarta PusatP:(+6221) 3915456 39154574. HanamasaNoted as the first AYCE Japanese restaurant in Indonesia, Hanamasa is also one of the most popular restaurants in Indonesia. Hanamasa already has many branches across Jakarta that serve premium Japanese style shabu-shabu and yakiniku. Here you can enjoy a wide variety of meat, chicken, seafood and vegetables which all of them are fresh and hygiene.Adult: Rp178.500,-++ (incl. drink)Kids: Rp136.500,-++ (incl. drink)Jl. Mahakam I No. 166, Kramat Pela, Kebayoran Baru, Jakarta SelatanP:(+6221) 7202366www.hanamasaresto.com5. Little SheepEnjoy the Chinese style shabu-shabu or also known as Chinese hot pot here for your choice of AYCE experience. Little Sheep offers a festive shabu-shabu dish with 5 different soups made with various herbs and spices. Creates an authentic Chinese style hot pot broth that has rich and bold flavor. For the meat, this restaurant uses good quality of Australian and New Zealand meat. Here you can also enjoy wide variety of condiments which served in a large condiment buffet.Price: Rp198.000,-++Opens daily: 11 AM 9.30 PMBRI II Center Park 7th Floor, Jl. Jend. Sudirman, Bandung Hills, Jakarta PusatP:(+6221) 578533656. ShaburiAll you can eat shabu-shabu with 5 different soups, including the most unique: Paitan Chicken Collagen, which supposedly can make your skin smoother! Guests are given 90 minutes to finish their meal, and excessive leftover charges apply.Price: Starts from Rp. 158.000 (adult) Rp. 88.000 (child)7. Shabu HachiOther than selection of Australian and US meat, this restaurant has good selection of fresh buffet items: choices include vegetables, seafood for shabu-shabu, salad, dorayaki and takoyaki station, yakitori, desserts, and cold and hot drinks. Definitely value for money.Price:Rp98,000 (buffet only, no beef)Rp138,000 (Australian beef)Rp188,000 (US Prime)Rp238,000 (US Black Angus)www.shabuhachi.comJl. Ampera Raya No. 127, Cilandak, Jakarta, Phone: +62822 9911 9957Jl. Karang Tengah Raya No. 52, Lebak Bulus Jakarta, Phone: +62822 991199588. The Takemoritis a Japanese restaurant with a concept integrated the tranquility of bamboo forest with natural Japanese wooden interior to enhance your dining experience. Enjoy your AYCE shabu-shabu here served with high quality imported ingredients for the sauces and broth and premium handpicked beef. The highlight of this restaurant is its relatively affordable price for a fine shabu-shabu dining.Price: starts from Rp234.000,-Lunch: 11 AM 3 PMDinner: 6 PM 10 PMDharmawangsa Square, Jl. Dharmawangsa Raya No.18 A, Kebayoran Baru, Jakarta SelatanP:(+6221) 727883739. Washoku SatoOriginated from Japan since 1958, Washoku Sato opens its branch in Jakarta for people experience the authentic Japanese dishes with relatively affordable price. Enjoy your AYCE shabu-shabu here with more than 100 dishes and items, from various types of meat, sushi, tempura, and soups.Price: starts from Rp188.000,-++Opens daily: 10 AM 10 PMJl. Batu Tulis Raya No.41, Gambir, Jakarta PusatP: (+6221) 3890179410. Yakoya/OmoriYakoya, also known as Omori, is a Japanese restaurant located in one of the most strategic areas in Jakarta, Thamrin. As you enter the restaurant, you will be welcomed by an elegant traditional Japanese atmosphere created by wood material which decoratesits interior. Here you canenjoy your AYCE shabu-shabu served with fresh premium meat whilestaring atJakarta's beautiful skyline. Not like other AYCE restaurant, Omori has no time limitation for their customer to eat.Price: Rp190.000,- netLunch: 11.30 AM 3.30 PMDinner: 6PM 10 PMJl. Imam Bonjol No.61, Menteng, Jakarta PusatP: (+6221) 391002611. YurakuOldie hut goodie, Yuraku is a good place to go to in Mall Kelapa Gading. Serving all you can eat/ala carte yakiniku/shabu-shabu. For All You Can Eat, you also get a variety of Dimsum, Sushi, Tempura, Salad, Soup, Non-AYCE package is also available for small eaters!Price: Monday-Thursday: 165.900+Friday-Sunday: Rp. 168.900+Mall Kelapa Gading, Ground Floor, Tel: 021-29528470 Lotte Shopping Avenue, Ground Floor, Tel: 021 - 29888872 Margo City Depok, level 1, Tel: 021 - 78870912 Uskup Agung Medan, Tel: 061 - 4510469 Grand Metropolitan Mall Bekasi, Tel: 021 - 2957 9992 Trans Studio Mall Makassar, Tel: 0411 - 8054 713 Summarecon Mall Serpong, Tel: 021 - 2931 0521 Trans Studio Cibubur, Tel: 021 - 3971 5607 Grand Batam, Tel: 0778 - 4888 967 Trans Studio Bali, Tel: 0361 - 620 7031 Paragon Mall Semarang, Level 2, Tel: 0284 - 6579024 Lunch: 10:00-17:00 Dinner: 17:00-20:30 Order Stop E-mail: marketing@boga.co.id Grand Batam L3-13814, Jl. Pembangunan, Nagoya,Kawasan Mall Grand Batam Penuin, Batu Selicin, Lubuk Beja, Kota Batam, Kepulauan Riau 29444, Indonesia 07784889967 Hotel@1.1374709.104.0083003.15z/data=14n513m411s0x0.0xf20506095f599bc76f8m213d1.13747094d104.0083003 Shaburi menyajikan all u can eat shabu-shabu yang terdiri dari unlimited meat plates, sayur-sayuran, buffet, minuman, dan dessert. Terdapat empat jenis meat plates yang terdiri dari beberapa macam daging sapi dengan harga yang berbeda, antara lain Beef Shabu,Special Beef Shabu, Shaburi Wagyu, dan Special Wagyu. Durasi 90 menit diberikan untuk all u can eat ini. Kami memilih Beef Shabu yang terdiri dari dua jenis daging sapi, antara lain Tasty Beef dan Low-Fat Beef. Paket ini harganya Rp 196.000 NETT / orang. Sebelum mulai untuk membuat shabu-shabu, kami mulai dulu dengan mencoba makanan di area buffet yang sudah matang, seperti french fries, jamur goreng, dori karaage, dumpling goreng, chicken karaage, oyakodon, ikan asam manis, cah sayuran, carbonara udon. Lanjut ke shabu-shabu.. Varian sup untuk shabu-shabu ini adaOriginal Konbu, Sukiyaki, Japanese Herbal Hinabe, Chicken Collagen Paitan, dan Hot Miso. Untuk penyajian sup yang pertama kali, kamibebas pilih mau sup apa. Gue pilih Chicken Collagen Paitanyang dikatakan kaya akan collagen untuk meningkatkan kondisi kulit, sedangkan adik gue pilih Original Konbu yang rasanya lebih asin. Kalau mau dapat free refill sup, kita cuma bisa dapat Original Konbu. Kalau mau pilihan sup yang lain, ada biaya tambahan. Setiap orang di setiap mejanya sudah disediakan dengan sebuah kompor kecil dan panci untuk membuat shabu-shabu. Kita juga bisa tambahkan topping untuk shabu-shabu, seperti sayur-sayuran, bakso, udang, cumi-cumi, ikan, crabstick, tahu, mie, udon, dan lainnya.Kita juga bisa custom membuat saus untuk shabu-shabu dari bahan-bahan yang sudah disediakan. Rasa beef-nya sendiri juga udah enak!f Untuk minumannya, mereka menyajikan Mango, Poach, Coffee, air mineral, dll. Last but not the least, untuk dessert, mereka menyajikan Almond Pudding, Chocolate Brownies yang enak, Es Krim Vanilla dan Greentea berikut pilihan toppingnya. Es krim di sini segar dan lumayan enak, serta sama dengan di Kintan Buffet karena Shaburi dan Kintan Buffet ini under perusahaan yang sama, Shaburi and Kintan Buffet are a two-in-one! Last but not the least, untuk dessert, mereka menyajikan Almond Pudding, Chocolate Brownies yang enak, Es Krim Vanilla dan Greentea berikut pilihan toppingnya. Es krim di sini segar dan Buffet provides a selection of Japanese quality meat. Include a buffet counter with 140 menu starts from side dishes, desserts & drinks.

Shaburi grand indonesia. Shaburi lotte. Shaburi kintan. Shaburi pim. Shaburi menu. Shaburi & kintan buffet. Shaburi kintan bandung. Shaburi cebu. Shaburi mitsukoshi menu. Shaburi pacific place. Shaburi price. Shaburi mkg. Shaburi mitsukoshi. Shaburi terdekat. Shaburi kokas.