Continue

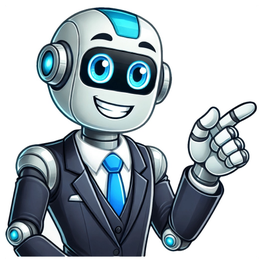

(KNUE-FM) For most people in Texas right now, money is tight, with lots of people struggling to make it from paycheck to paycheck.Although we also know there are some people and families that have done very well for themselves not only recently but for a long time now which has helped create generational wealth.We are talking about amounts of money that most of us would never be able to spend, it’s more money that we could ever dream about.Let’s Discuss the Wealthiest Families in TexasThere was a list created of the 25 richest families in America, I wanted to see the list specifically to see how many Texas families had made the list.There were more than a couple Texas families that made the list, including one family that just missed making it into the top 10 of the richest families in the country.READ MORE: The Richest Billionaires in TexasLet’s See Which Families Made the ListIt’s interesting to see which families are the richest in the country, but even more fascinating to me is how they created such a gigantic amount of money.Let’s check out the list to see who made it from the Lone Star State.To find out which clans hold the most wealth, Stacker compiled a list of the 25 richest families in America using 2020 data from Forbes.Gallery Credit: Taylor JohnsonMaking the List Doesn’t Come EasyWhile it’s easy to dream about having generational wealth in your family, there were a lot of long hours and hard work that began the process of making all the money.Creating huge wealth like this isn’t by accident.But I will say, I wasn’t exactly shocked to see so much money created in Texas from pipelines and oil.Gallery Credit: Aubrey Jane McClaineStacker analyzed data from the U.S. Fish and Wildlife Service to determine which states have the most registered hunters. Read on to see how your state ranks on Stacker’s list.Gallery Credit: Meagan Drillinger Texas is known for its wealth and abundance, with many families holding significant influence and power in the state. From oil tycoons to real estate moguls, Texas is home to some of the wealthiest families in the country. In this article, we will take a look at the top 20 richest families in Texas, their wealth, and the industries that have contributed to their success. 1. The Duncan Family The Duncan family is one of the wealthiest families in Texas, with a net worth of over $22 billion. They made their fortune in the energy industry, specifically in pipelines and natural gas. Dan Duncan, the patriarch of the family, founded Enterprise Products Partners, which has grown to become one of the largest pipeline companies in the United States. 2. The Perot Family The Perot family is another prominent family in Texas, with a net worth of over $7 billion. They made their wealth through various business ventures, including real estate, technology, and investment banking. Ross Perot, the founder of Electronic Data Systems, was a well-known entrepreneur and philanthropist who played a significant role in shaping the business landscape of Texas. 3. The Bass Family The Bass family is one of the oldest and wealthiest families in Texas, with a net worth of over $5 billion. They made their fortune in the oil industry, with interests in oil drilling, refining, and distribution. The family is also known for their investments in real estate, banking, and sports teams. 4. The Hunt Family The Hunt family is another well-known family in Texas, with a net worth of over $4 billion. They made their wealth in the oil industry, with interests in oil exploration, production, and refining. The family is also known for their investments in real estate, sports teams, and telecommunications. 5. The Red McCombs Family The Red McCombs family is a prominent family in Texas, with a net worth of over $3 billion. They made their fortune in the automotive industry, with interests in car dealerships, auto parts manufacturing, and racing teams. The family is also known for their investments in real estate, media, and sports teams. 6. The Moody Family The Moody family is one of the wealthiest families in Texas, with a net worth of over $2 billion. They made their wealth in the banking industry, with interests in banking, insurance, and real estate. The family is also known for their philanthropic efforts, with donations to various charities and educational institutions. 7. The Cullen Family The Cullen family is another prominent family in Texas, with a net worth of over $1.5 billion. They made their fortune in the oil industry, with interests in oil drilling, production, and distribution. The family is also known for their investments in real estate, banking, and healthcare. Emerging Trends Related to the Top 20 Richest Families in Texas: 1. Diversification of Wealth Many of the top 20 richest families in Texas have diversified their wealth across multiple industries, including energy, real estate, technology, and finance. This trend reflects a desire to spread risk and capitalize on opportunities in different sectors. 2. Philanthropy and Giving Back Several of the wealthiest families in Texas are known for their philanthropic efforts and charitable donations. This trend highlights a commitment to giving back to the community and supporting causes that are important to them. 3. Investment in Technology As technology continues to play a significant role in the economy, many of the top 20 richest families in Texas are investing in technology companies and startups. This trend reflects a recognition of the importance of innovation and the potential for growth in the tech sector. 4. Focus on Sustainability and Environmental Conservation With the increasing awareness of climate change and environmental issues, many of the top 20 richest families in Texas are focusing on sustainable business practices and environmental conservation. This trend reflects a commitment to preserving the planet for future generations. 5. Family Succession Planning As many of the top 20 richest families in Texas are multi-generational, family succession planning has become a key trend. This involves creating strategies for passing down wealth and assets to future generations while ensuring the continued success of the family business. 6. Investment in Healthcare With the healthcare industry experiencing significant growth and innovation, many of the top 20 richest families in Texas are investing in healthcare companies and services. This trend reflects a recognition of the opportunities in the healthcare sector and the importance of providing quality healthcare to the community. 7. Global Expansion As the world becomes more interconnected, many of the top 20 richest families in Texas are expanding their businesses and investments globally. This trend reflects a desire to tap into new markets, diversify revenue streams, and capitalize on opportunities outside of the United States. In conclusion, the top 20 richest families in Texas represent a diverse group of individuals who have achieved success in various industries. From energy to real estate, technology to finance, these families have built their wealth through hard work, dedication, and strategic investments. As they continue to navigate the ever-changing business landscape, it will be interesting to see how they adapt to emerging trends and shape the future of Texas’ economy. There’s nothing like family money. It’s one thing to stumble upon getting rich; it’s another to keep several generations in private jets. America’s Richest Families know how to build wealth and maintain it through an ever-changing business climate. Several have been doing it for centuries. This new true wealth list complied by Forbes magazine includes 19 Texas families whose influence is undeniable. To even make the list, a family must boast a combined net worth of at least $1.2 billion. And you thought getting a prime table at Brasserie 19 on a Friday night made you a power player… The richest family in Texas is the Duncan clan. The heirs of pipeline tycoon Dan Duncan carry a combined net worth of $22.4 billion, which makes them the 10th richest family in the entire U.S. The Hunt family oil dynasty tops the Dallas wealth meter with a $14.2 billion net worth and ranks 15th overall in American family riches. Not all of Texas’ über-wealthy families built their fortunes off energy and oil, though. San Antonio’s Butt family, which owns the H-E-B grocery store empire, and the Dobson family, the founders and owners of Whataburger, got their money through food. The Walton family — which owns 54 percent of Walmart — is the overall No. 1 richest family in the United States with an estimated net worth of $149 billion. One of Houston’s most generous and well known families cracked America’s Richest Families rankings for the first time. The Cullen family — which includes more than 50 descendants of legendary oilman Hugh Roy Cullen — comes in at No. 163 with a $1.5 billion combined net worth. This despite the fact that Hugh Roy Cullen gave away an estimated 95 percent of his wealth before he died. The University of Houston, where buildings and streets bear his name, benefitted most from the Cullen fortune, receiving more than $22 million in gifts. In 1954, Cullen memorably donated $2.5 million (a huge sum at the time) to UH for “winning a football game.” You may not be able to buy a sense of humor, but you can sure make people smile with money. Especially your heirs. Who is the richest person in the world? Elon Musk's wealth explainedHow much money does the richest person in the world have? Here's some perspective on Elon Musk's wealth.Doug Dimmadome didn’t make the Forbes list of decabillionaire dynasties but several other Texans did. The publication explored some of the wealthiest families in America and how they made their money. Forbes ranked families worth $10 billion or more.Forbes excluded individual billionaires, like Elon Musk, who are credited with the entire family fortune and appear on The Forbes 400 list of the richest Americans. The number of family members is an estimate of the living descendants, according to the publication.The list includes 45 multigenerational families, including these five families from Texas: Net worth: $30 billionHometown: HoustonThe Duncan family owns roughly one third of the stock in pipeline behemoth Enterprise Product Partners, cofounded by the late Dan Duncan in 1968, according to Forbes. He had four children, Randa Duncan Williams, Milane Frantz, Dannine Duncan Avara and Scott Duncan, who inherited a $10 billion estate in 2010.Net worth $30 billionHometown: HoustonThe Hunt family's fortune originates with oil wildcatter H.L. Hunt. The family owns the NFL’s Kansas City Chiefs. Today, the heirs own fortunes ranging from energy, real estate and sports; sons Ray Lee and W. Herbert own Hunt Oil and Petro-Hunt.Net worth $18.8 billionHometown: San AntonioThe Butt family owns an estimated 90% of Texas-based grocery chain H-E-B. The company has over 400 locations in Texas and Mexico and reported $43.6 billion of revenue for fiscal 2023. Florence Butt founded the company in 1905 after her husband was diagnosed with tuberculosis and was unable to work. Her son Howard Butt took over in the 1920s and expanded the company across Texas, renaming it the H.E. Butt Grocery Company in 1928.Net Worth $14.2 billionHometown: HoustonThe Chao family's Westlake Corporation is one of North America's largest producers of low-density polyethylene, used for food packaging. Houston-based Westlake is also a large PVC producer that operates in North America, Europe and Asia.Net worth: $13.3 billionHometown: Fort WorthThe four Bass brothers, Sid, Edward, Robert and Lee, each inherited $2.8 million from their oil tycoon uncle, Sid Richardson, after his death in 1959. Most of their holdings are private, ranging from hedge fund investments to stakes in aerospace firm Aerion and ice cream maker Blue Bell. Forbes recently released its annual list of the 400 richest people in America and 12 Texas-based billionaires made the top 100.Tech magnate Elon Musk, who is based out of Texas as of 2021, is the wealthiest man in America with a net worth of $251 billion.The next richest Texan is Alice Walton with an estimated $55.7 billion. Her fortune comes from Walmart.According to Forbes, the 20 people at the very top of the list—the uppermost 5%—are worth a staggering $1.6 trillion, accounting for 40% of the entire Forbes 400’s wealth.Here are all the Texans who made the top 400 richest people in America and their respective rankings:1. Elon Musk - $251 billion, Tesla SpaceX15. Alice Walton - $55.7 billion, Walmart16. Michael Dell - $50 billion, Dell computers44. Jerry Jones - $16 billion, Dallas Cowboys48. Stanley Kroenke - $12.9 billion, sports and real estate56. Jeffery Hildebrand - $11 billion, oil61. Andrew Beal - $10.3 billion, banks and real estate63. Autry Stephens - $10 billion, oil79. Ann Walton Kroenke - $8.3 billion, Walmart86. Robert F. Smith - $8 billion, private equity93. Tilman Fertitta - $7.7 billion, Houston Rockets and entertainment99. Joe Gebbia - $$7.6 billion, Airbnb104. Charles Butt - $7.5 billion, supermarkets (H-E-B)110. Richard Kinder - $7.3 billion, pipelines119. Dannine Avara - $6.9 billion, pipelines119. Scott Duncan - $6.9 billion, pipelines119. Milane Frantz - $6.9 billion, pipelines119. Randa Duncan Williams - $6.9 billion, private equity138. David Bonderman - $6.5 billion, private equity150. Ken Fisher - $6.3 billion, money management160. Ray Lee Hunt - $5.7 billion, oil and real estate190. Dan Friedkin - $5.7 billion, Toyota dealerships202. Bert Beveridge - $5 billion, vodka202. Janice McNair - $5 billion, energy and sports211. Robert Bass - $4.9 billion, oil and investments214. Robert Rowling - $4.8 billion, hotels and investments227. Mark Cuban - $4.6 billion, online media and Dallas Mavericks227. Kelcy Warren - $4.6 billion, pipelines234. Margot Birmingham Perot - $4.5 billion, computer services and real estate234. Joseph Liemandt - $4.5 billion, software252. Thai Lee - $4.2 billion, IT provider271. Hayes Barnard - $4 billion, fintech271. W. Herbert Hunt - $4 billion, oil271. Trevor Rees-Jones - $4 billion, oil and gas296. H. Ross Perot, Jr. - $3.8 billion, real estate296. Steven Udvar-Hazy - $3.8 billion, aircraft leasing303. Sid Bass - $3.7 billion, oil and investments332. John Arnold - $3.3 billion, hedge funds351. Bill Austin - $3.1 billion, hearing aids359. George Bishop - $3 billion, oil and gas369. John Paul DeJoria - $2.9 billion, hair products and tequila380. Eleanor Butt Crook & family - $2.8 billion, supermarkets388. Drayton McLane, Jr. - $2.7 billion, Walmart and logisticsForbes notes that 42 people either joined or rejoined the ranks this year. Of those people - the richest newcomer is Texas billionaire Autry Stephens who comes in at No. 63 overall. Stephens is one of 19 billionaires on the list who made their money in energy.To determine the rankings of the richest Americans Forbes said some billionaires provided documentation for their assets and companies while others were less forthcoming.“To value private businesses, we coupled revenue or profit estimates with prevailing price-to-sales, price-to-earnings or similar ratios for similar public companies and applied a 10% liquidity discount,” Forbes said of its methodology. “For venture-backed companies and other businesses that had not recently sold equity to investors, we adjusted based on how the sector in which they operate has fared in the time since their latest funding round.”The richest people in America range in age from real estate mogul Ted Lerner and early Berkshire Hathaway investor David Gottesman, both 96, to 29-year-old Gary Wang, the co-founder of crypto exchange FTX.Wang is one of ten billionaires on the list under the age of 40.Copyright 2022 by KSAT - All rights reserved. The 400 richest people in America are worth a combined $3.2 trillion, according to the 2020 Forbes 400 List. That figure rose $240 billion from a year ago, despite the coronavirus pandemic. Fifteen Texans made the magazine's 39th annual ranking of the nation's richest people, including San Antonio native Bert "Tito" Beveridge. READ ALSO: This gorgeous Texas home is crazy cheap but spent 972 days on the market. Here’s why. Amazon’s Jeff Bezos topped the ranking, followed by Microsoft’s Bill Gates and Facebook’s Mark Zuckerberg. It took a net worth of at least $2.1 billion to make the list. Here are the 15 richest people in Texas:Screenshot Dell Technologies WebsitePaul Sancya/Associated PressKevork Djansezian/Getty ImagesKAREN STALLWOOD/THE DALLAS MORNING NEWSMark Mulligan, MBO / Associated PressMarcus Ingram - Getty ImagesPhelan M. Ebenhack/BloombergSep 9, 2020 As a pilot, I often find myself curious about the lives of the rich and famous. Texas, known for its vast fortunes and oil wealth, is home to some of the wealthiest families in the United States. In this article, I will explore the richest families in Texas, their sources of wealth, and their influence on the state’s economy. The Bass Clan: Reigning Supreme in Texas When it comes to the richest family in Texas, the Bass clan takes the crown. With a net worth of at least $5 billion, the Bass family towers over their competitors. Led by brothers Sid, Edward, Robert, and Lee, along with their father, Perry, the Bass family holds an empire that encompasses oil and gas, real estate, stockholdings, and various other investments. Notable Names Among Texas’ Wealthy Residents Apart from the Bass family, there are several other familiar names that dominate the list of Texas’ richest residents. Take, for example, Dallas Cowboys owner Jerry Jones, who has amassed a fortune in the sports industry. Mark Cuban, owner of the Dallas Mavericks, Tilman Fertitta, owner of the Houston Rockets, and Janice McNair, owner of the Houston Texans, also hold prominent spots on the list. Jeff Hildebrand: The Richest Oil Man in Texas When it comes to the title of the richest oil man in Texas, Jeff Hildebrand’s name comes to mind. Co-founder of Houston-based Hilcorp Energy Co., Hildebrand boasts a net worth of $13.7 billion. Hilcorp, one of the largest privately held independent oil and natural gas exploration and production companies in the country, has been instrumental in Hildebrand’s rise to prominence. The Wealthiest Places in Texas: Where Millionaires Abound While Texas is known for its millionaires and billionaires, certain cities boast a higher concentration of wealth. Fredericksburg, for instance, is home to the highest percentage of millionaires in Texas. With 701 households having assets worth more than $1 million, they make up nearly 6.5% of the area’s population. It’s clear that wealth is not limited to the major cities in Texas. The Richest People in Dallas: Power Players and Tycoons Dallas, a city known for its business prowess, is home to several extremely wealthy individuals. Among them is Andy Beal, a banking and real estate mogul, who holds a prominent position on the list of richest Americans. Jerry Jones of the Dallas Cowboys and money manager Ken Fisher also make appearances on this prestigious list, displaying the wealth and power of Dallas’ elite. FAQs about Wealth and Income in Texas 1. What is considered a rich household income in Texas? According to a recent study, to be part of Texas’ top 1 percent of earners, a household income of at least $631,849 is required. 2. Is $100,000 a good salary in Texas? Thanks to the absence of state income tax and the low cost of living, a $100,000 salary in Texas is worth approximately $77,885 in terms of adjusted income. 3. Where do the poorest people in Texas live? Dimmit County, located 120 miles southwest of San Antonio, has the highest poverty rate in the state, with 43.6% of residents living below the poverty line. 4. Who is the richest woman in Texas? Alice Walton, from the family behind Walmart, holds the title of the richest woman in Texas, with a net worth of $66.5 billion. 5. What is the wealthiest city in Texas? Highland Park, an upscale area in central Dallas, ranks as the wealthiest city in Texas, offering a combination of a small-town atmosphere and big-city amenities. 6. Who are the three richest people in Texas? As of the latest Forbes list, the three richest people in Texas are Elon Musk, Alice Walton, and Michael Dell. 7. What billionaires live in Austin? Some notable billionaires in Austin include Elon Musk of Tesla and SpaceX, Michael Dell of Dell Technologies, and Bert “Tito” Beveridge, owner of Tito’s Craft Vodka. 8. What is the poverty rate in Texas among different races and ethnicities? Although the poverty rate has improved overall, Black, American Indian, and Latinx Texans still have a significantly higher likelihood of experiencing poverty compared to white and Asian Texans. As a pilot, I am fascinated by the world of wealth and fortune. Texas, with its rich history of oil and business, is home to some of the most affluent families in the United States. From the Bass clan’s empire to the business moguls of Dallas and Houston, the state’s wealthiest residents shape the economy and bring prestige to their cities. As a pilot, I often find myself curious about the lives of the rich and famous. Texas, known for its vast fortunes and oil wealth, is home to some of the wealthiest families in the United States. In this article, I will explore the richest families in Texas, their sources of wealth, and their influence on the state’s economy. The Bass Clan: Reigning Supreme in Texas When it comes to the richest family in Texas, the Bass clan takes the crown. With a net worth of at least $5 billion, the Bass family towers over their competitors. Led by brothers Sid, Edward, Robert, and Lee, along with their father, Perry, the Bass family holds an empire that encompasses oil and gas, real estate, stockholdings, and various other investments. Notable Names Among Texas’ Wealthy Residents Apart from the Bass family, there are several other familiar names that dominate the list of Texas’ richest residents. Take, for example, Dallas Cowboys owner Jerry Jones, who has amassed a fortune in the sports industry. Mark Cuban, owner of the Dallas Mavericks, Tilman Fertitta, owner of the Houston Rockets, and Janice McNair, owner of the Houston Texans, also hold prominent spots on the list. Jeff Hildebrand: The Richest Oil Man in Texas When it comes to the title of the richest oil man in Texas, Jeff Hildebrand’s name comes to mind. Co-founder of Houston-based Hilcorp Energy Co., Hildebrand boasts a net worth of $13.7 billion. Hilcorp, one of the largest privately held independent oil and natural gas exploration and production companies in the country, has been instrumental in Hildebrand’s rise to prominence. The Wealthiest Places in Texas: Where Millionaires Abound While Texas is known for its millionaires and billionaires, certain cities boast a higher concentration of wealth. Fredericksburg, for instance, is home to the highest percentage of millionaires in Texas. With 701 households having assets worth more than $1 million, they make up nearly 6.5% of the area’s population. It’s clear that wealth is not limited to the major cities in Texas. The Richest People in Dallas: Power Players and Tycoons Dallas, a city known for its business prowess, is home to several extremely wealthy individuals. Among them is Andy Beal, a banking and real estate mogul, who holds a prominent position on the list of richest Americans. Jerry Jones of the Dallas Cowboys and money manager Ken Fisher also make appearances on this prestigious list, displaying the wealth and power of Dallas’ elite. FAQs about Wealth and Income in Texas 1. What is considered a rich household income in Texas? According to a recent study, to be part of Texas’ top 1 percent of earners, a household income of at least $631,849 is required. 2. Is $100,000 a good salary in Texas? Thanks to the absence of state income tax and the low cost of living, a $100,000 salary in Texas is worth approximately $77,885 in terms of adjusted income. 3. Where do the poorest people in Texas live? Dimmit County, located 120 miles southwest of San Antonio, has the highest poverty rate in the state, with 43.6% of residents living below the poverty line. 4. Who is the richest woman in Texas? Alice Walton, from the family behind Walmart, holds the title of the richest woman in Texas, with a net worth of $66.5 billion. 5. What is the wealthiest city in Texas? Highland Park, an upscale area in central Dallas, ranks as the wealthiest city in Texas, offering a combination of a small-town atmosphere and big-city amenities. 6. Who are the three richest people in Texas? As of the latest Forbes list, the three richest people in Texas are Elon Musk, Alice Walton, and Michael Dell. 7. What billionaires live in Austin? Some notable billionaires in Austin include Elon Musk of Tesla and SpaceX, Michael Dell of Dell Technologies, and Bert “Tito” Beveridge, owner of Tito’s Craft Vodka. 8. What is the poverty rate in Texas among different races and ethnicities? Although the poverty rate has improved overall, Black, American Indian, and Latinx Texans still have a significantly higher likelihood of experiencing poverty compared to white and Asian Texans. As a pilot, I am fascinated by the world of wealth and fortune. Texas, with its rich history of oil and business, is home to some of the most affluent families in the United States. From the Bass clan’s empire to the business moguls of Dallas and Houston, the state’s wealthiest residents shape the economy and bring prestige to their cities. On May 8, Austin foodies gathered to send their compliments to the chefs — and the chefs received them in grand fashion at the 2025 CultureMap Austin Tastemaker Awards. Industry pros and foodies got together to celebrate the best restaurants, chefs, bars, and more. Nominees and winners (as introduced in our special editorial series) were chosen by a panel of expert judges including last year's winners, and the Best New Restaurant category was chosen by the public. Everyone came together at Fair Market to hear who won and celebrate together.A portion of the proceeds benefited Central Texas Food Bank.Putting their food to the test, 12 nominees offered gourmet bites, while a sponsor-supported open bar kept the drinks flowing. The Yuengling Company had beer covered, Garrison Brothers Distillery brought three bourbons, and Hornitos brought agave into the picture with ranch waters and neat pours. New bar Mother's Ruin also featured Hornitos Blanco Tequila with blood orange, pineapple, coconut, lime, and habanero. For a nonalcoholic approach, Seedlip brought some spirits, and Ritual brought some zero-proof singles.Guests got to sample different kinds of Garrison Brothers bourbon.Photo by Guillermo RosasA unique offering this year came from the Texas Beef Council, which teamed up with some nominees to spotlight beautiful beef dishes. Attendees received cards to stamp while picking up samples; a completed card could then be registered and rewarded with items like tote bags and bumper stickers.Restaurants brought a wide range of dishes to sample. One of the most popular was the shrimp and pork belly tortelli from Casa Bianca (Best New Restaurant nominee), with beurre monté and smoked trout roe. Other delicious dumplings came from Mian & Bao (Best New Restaurant nominee), who brought broth-filled xiaolongbao and marinated cucumbers.The Peached Tortilla also showed off a bit of European-Asian crossover with kimchi arancini lollipops: panko-encrusted deep fried risotto balls with pureed kimchi, mozzarella, and more.Store Houst Market & Eatery General Manager Wesley Stewart and Chef of the Year nominee Sonya Coté gave out these colorful bites with cured and smoked Gulf redfish, veggies, nasturtium, and more.Photo by Guillermo RosasThe Dead Rabbit (Bar of the Year nominee) and The Little Darlin' (Neighborhood Restaurant of the Year) also brought similar dishes that really made their differences stand out: corned beef sliders and Reuben canapés, respectively.Toasty Badger (Best New Restaurant nominee) went plant-based with a fancy avocado toast, while El Raval (Chef of the Year nominee Laila Bazahm) chose meat, offering wagyu meatballs with harissa, sofrito, coriander labneh, and pomegranate molasses. Of course Tancho Sushi (Best New Restaurant winner) highlighted fish, with toro gunkan, a seaweed-wrapped oval of rice with fatty tuna on top, plus some other garnishes. Uchiko (represented by Pastry Chef of the Year nominee Ariana Quant) brought the most unique dish of all: corn sorbet with white chocolate lime ganache and crunchy quinoa.Photo by Guillermo RosasWhen it was time to announce the winners, TV host and content creator Lauren Petrowski took the stage to read out the night's nominees and winners. With so many in attendance, there were cheers throughout her speech.Peter Klein of Holiday was named Chef of the Year, while Abby Love of Abby Jane Bakeshop baked up the Pastry Chef of the Year award. Equipment Room and St. Elmo Brewing Co. won Bar of the Year and Best Brewery, respectively.In the rest of the restaurant categories, The Little Darlin' was celebrated as 2025's Neighborhood Restaurant of the Year. Tancho Sushi proved it had diners' hearts by winning the fan-voted Best New Restaurant bracket competition. Desnudo Coffee snagged the wildcard category for Best Coffee Shop. Finally, Este scored biggest award of the evening. Read more about the winners here.PicMe Events set up a photo booth for perfect selfies in restaurant tees and going-out looks.Photo by Guillermo RosasCultureMap would like to congratulate all the winners and nominees, and send our thanks to the sponsors, participants, and attendees for coming. We'll be seeing you out there and can't wait to celebrate again next year.---The CultureMap Tastemaker Awards ceremony was sponsored by The Yuengling Company, Garrison Brothers Distillery, Hornitos, Texas Beef Council, Ritual Zero Proof, Seedlip, and PicMe Events. El Paso, Texas is home to some pretty wealthy individuals. However, apparently not wealthy enough to make Forbes latest list of America's wealthiest families. RUDE!The list ranks families that are worth $10 billion dollars or more. A few Houston families made the list more than once with San Antonio and Fort Worth families making their mark as well.In a state as big as Texas, these families prove that everything really is bigger – especially their bank accounts. *Manifests that my bank account will look like theirs one day*Net Worth: $30 billionHometown: HoustonWith a jaw-dropping $30 billion to their name, these Houston-based tycoons own a hefty chunk of Enterprise Product Partners, a pipeline giant founded by the late Dan Duncan. In 2010, his four heirs inherited a cool $10 billion estate. Talk about hitting the jackpot!Net Worth: $30 billionHometown: HoustonThe Hunt empire stretches across energy, real estate, and even sports. With sons Ray Lee and W. Herbert leading the charge, it's no wonder they're scoring touchdowns both on and off the field.Net Worth: $18.8 billionHometown: San AntonioWith a staggering 90% ownership of H-E-B, Texas's favorite grocery chain, these San Antonio moguls have been filling shopping carts and bank accounts since 1905. Starting as a humble endeavor by Florence Butt, the family turned adversity into opportunity, transforming a small store into a multibillion-dollar empire.4. Chao's Plastics Powerhouse: Net Worth: $14.2 billionHometown: HoustonWith a firm grip on North America's polyethylene market, this Houston-based juggernaut keeps the world's goods fresh and secure. From food packaging to PVC production, the Chaos are the silent guardians of your everyday essentials.Net Worth: $13.3 billionHometown: Fort WorthFrom hedge funds to aerospace ventures, the Bass family knows that when it comes to making money, there's no limit to what you can achieve.From self-made businesswomen to heirs of wealthy American dynasties, these are the 50 richest women in America, compiled from Forbes data by Stacker. Gallery Credit: Madison Troyer From the oil fields of West Texas to the bustling metropolises of Dallas and Houston, the Lone Star State boasts a rich tapestry of families whose legacies have woven into the very fabric of Texan history. These families have not only shaped the economic landscape of Texas but have also left an indelible mark on its cultural and political spheres. Here, we celebrate the top 10 most successful families in the Lone Star State: 1. The Hunts: The Hunts are synonymous with the oil industry in Texas. Founded by H.L. Hunt, this family empire has diversified its interests into real estate, investments, and sports ownership. Their contributions to the energy sector and philanthropy have made them a cornerstone of Texas society. Read Also: Top 12 Most Beautiful Places in Texas 2. The Basses With roots in the oil industry: The Bass family has expanded its reach into finance, real estate, and philanthropy. Known for their keen business acumen, the Basses have played a pivotal role in shaping the economic landscape of Texas and beyond. See also 12 Smallest High School In Texas (2024)3. The H-E-B Family As the owners of the beloved H-E-B supermarket chain, the Butt family has become synonymous with Texas hospitality and community engagement. Their commitment to providing quality products and services has endeared them to generations of Texans. Read Also: Top 11 Hidden Beautiful Places 4. The Dell Family: Michael Dell, the founder of Dell Technologies, hails from Texas and has established a lasting legacy in the world of technology. Through innovation and entrepreneurship, the Dell family has solidified its place as one of the most influential in Texas. 5. The Red McCombs Family: Red McCombs, along with his family, has left an indelible mark on various industries in Texas, including automotive, real estate, and sports. Their entrepreneurial spirit and business prowess have made them stalwarts of the Texan business community. Read Also: 11 Deepest Lake In Texas 6. The Duncan Family As the founders of Enterprise Products Partners, one of the largest publicly traded energy partnerships, the Duncan family has played a pivotal role in the energy sector’s growth in Texas. Their commitment to excellence and innovation has earned them widespread acclaim. Watch Also: The Richest and Most Powerful Families in the World 7. The Moody Family From banking to publishing: The Moody family has diversified its interests across various sectors. With a legacy spanning over a century, they have remained steadfast in their commitment to advancing Texas’s economic and cultural interests. Read Also: Texas’ Top 12 Fastest Growing Companies 2024 8. The Perry Family Former Governor Rick Perry and his family have long been influential figures in Texas politics. Their dedication to public service and advocacy for conservative values have left an indelible mark on the state’s political landscape. See also 8 Best Public High Schools In San Antonio9. The Jones Family As the owners of the Dallas Cowboys, the Jones family has become synonymous with America’s Team. Their stewardship of one of the most valuable sports franchises in the world has cemented their status as Texas icons. Read Also: Is Houston Bigger than Chicago in Size? Debunking the Urban Myth 10. The Perot Family Founded by Ross Perot The Perot family has made significant contributions to the fields of technology, business, and philanthropy. Their entrepreneurial spirit and commitment to innovation have made them trailblazers in the Texas business community. Texas Oil Money Families: Texas is home to several prominent families whose wealth is deeply rooted in the oil industry. Some of the notable Texas oil money families include the Hunts, the Basses, the Duncans, and the Perots, among others. These families have amassed considerable wealth through their involvement in oil exploration, production, and related industries. Read Also: Top 12 Fastest Growing Cities In Texas [2024] Billionaires in Texas: Yes, Texas is home to numerous billionaires. Some of the most well-known billionaires residing in Texas include Michael Dell, founder of Dell Technologies; Alice Walton, heiress to the Walmart fortune; and Elon Musk, CEO of SpaceX and Tesla, among others. These individuals have accumulated vast wealth through various ventures, including technology, retail, and energy. Most Successful Family in America: Determining the “most successful” family in America is subjective and could vary depending on the criteria used for measurement. However, families like the Waltons (heirs to the Walmart fortune), the Kochs (involved in diversified industries including energy and manufacturing), and the Mars family (owners of Mars, Inc., the confectionery company) are often considered among the wealthiest and most influential in the country. See also 10 Richest Preacher In Texas 2025Read Also: How Many People Live In Houston [2024] Richest Oil Tycoon in Texas: The title of the richest oil tycoon in Texas can fluctuate based on various factors such as oil prices, business ventures, and personal wealth management. Some notable figures in this realm include Richard Kinder, founder of Kinder Morgan; Ray Lee Hunt, son of legendary oilman H.L. Hunt; and T. Boone Pickens, known for his contributions to the oil and gas industry. Big Four Texas Oil Men: The term “Big Four” in Texas oil industry history typically refers to H.L. Hunt, Sid Richardson, Clint Murchison, and Hugh Roy Cullen. These influential figures played significant roles in shaping the Texas oil industry during its early years, and their legacies continue to influence the state’s economy and culture. Read Also: 11 Fastest-Growing Counties In Texas Where the Super Rich Live in Texas: The super-rich in Texas often gravitate towards affluent neighborhoods and communities in cities like Houston, Dallas, Austin, and San Antonio. Exclusive areas such as River Oaks in Houston, Highland Park in Dallas, and Westlake in Austin are known for attracting wealthy residents due to their luxury amenities and upscale lifestyle offerings. City in Texas with the Most Millionaires: Houston, often dubbed the “energy capital of the world,” boasts the highest concentration of millionaires in Texas. The city’s thriving energy sector, along with its robust economy driven by industries like healthcare, manufacturing, and finance, has contributed to the accumulation of wealth among its residents. Read Also: Hispanic population in Texas Wealthiest Family in Houston, TX: The wealthiest family in Houston, TX, is often associated with the Cullen family. Hugh Roy Cullen, an oil magnate, and philanthropist, played a pivotal role in shaping Houston’s growth during the 20th century. The Cullen family’s legacy includes substantial contributions to education, healthcare, and the arts in the Houston area. Conclusion These families represent the epitome of success in the Lone Star State, embodying the values of hard work, innovation, and community engagement that define Texas culture. As stewards of their respective legacies, they continue to shape the future of Texas and inspire generations to come. Read Also: Ethnic Groups in Texas