Click to prove you're human

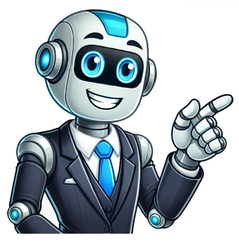

Written in plain, simple-to-understand English with hundreds of examples, our range of guides is guaranteed to help you finally understand music theory.Put into practice everything you're learning with our PDF music theory worksheets. We've put together over 180 pages of worksheets and more than 1800 exercises going in-depth into all the topics that you need to know about to pass your music theory exam. Hello Music Theory is run by a small team of passionate musicians obsessed with making music available to everyone.Founded in 2014 by Dan Farrant, a graduate of the Royal Academy Of Music, Hello Music Theory now helps over 1,000,000 people every month in over 100 countries worldwide improve their music skills. MEET THE TEAM You've probably heard of music virtuosos with "perfect pitch," but what is pitch? And what of the opera singer who can sing a note so pure it breaks a crystal glass? All of these phenomena are related to sound wave frequency. Sound waves are vibrations in a medium, which can be perceived by the human ear. Oscillations in a medium such as air propagate from the source to you transferring the vibration to your ear drums, which your brain interprets as sound. A wave is described by its wavelength (the distance between wave peaks), its speed (how fast it propagates through a medium) and its frequency. The frequency of a sound wave is how many times it vibrates per second, measured in Hertz, where 1 Hertz (Hz) = one cycle per second (1/s). The wavelength of a sound wave is the distance between two consecutive wave peaks. It is typically measured in units of meters (m). The speed of a sound wave, v, is directly related to frequency f wavelength λ via \(v=\lambda f\) In a musical instrument or in your voice box, standing waves create specific sounds or musical notes that correspond to the frequency of vibration. In psychoacoustics, the pitch of a sound is essentially a description of the frequency of the sound. Different pitches correspond to different frequencies. High pitch means high frequency, and low pitch means low frequency. Pitch can also be described as the quality of a sound that allows you to label it as "higher" or "lower" to your ear. Someone with perfect pitch has an ear so attuned that they can identify a note exactly by hearing it. Especially talented individuals can even play an entire piece of music after hearing it once. Just how does an opera singer break a glass with her voice? By singing a pure note which matches the natural frequency of vibration of the glass. This causes the glass to vibrate with increasing amplitude until it shatters! You may have heard singers being critiqued and told they sound "pitchy." What this means is that they aren't hitting the notes quite right and some are falling flat (slightly too low in pitch) and others sharp (slightly too high in pitch.) In essence, "pitchy" is the less extreme version of being "off key" which means not really hitting any of the notes at all. There are many aspects of sound one might wish to describe. One of the most obvious is the loudness. A common way of presenting perceived loudness of sound is by using the decibel (dB) scale, where sound intensity is in decibels is: \(\text{intensity in decibels}=10\log{\frac{I}{I_0}}\) where I is the sound power per unit area in watts per square meter, and _I0_ = 10-12 W/m2 is considered the threshold for human hearing. The decibel scale is useful because humans don't perceive loudness linearly. That is, a sound with twice the intensity can seem like more than twice as loud when it started out quiet, and less than twice as loud if it started out somewhat loud already. The decibel scale provides numbers more consistent with our perceptions. Timbre is the perceived sound quality of a note in music. While you might play the same note on a guitar as on a piano, your ear can tell the difference. When the guitar string is plucked, producing a given note by vibrating at its fundamental frequency, it is simultaneously vibrating at the overtone values as well but with much smaller amplitude (lower volume). The same happens when the piano key is played, and the differences in physical properties of these instruments lends to different combinations and relative strengths of overtones, allowing you to distinguish between the two instruments. Hyperphysics: Pitch Music Theory Is: Timbre Definition TOWELL, GAYLE. "Pitch Definition (Physics): Understanding Frequency Of Sound" sciencing.com, . 28 December 2020. APA TOWELL, GAYLE. (2020, December 28). Pitch Definition (Physics): Understanding Frequency Of Sound. sciencing.com. Retrieved from Chicago TOWELL, GAYLE. Pitch Definition (Physics): Understanding Frequency Of Sound last modified March 24, 2022. Narwhals are well adapted to the arctic marine environment in which they live. Narwhals have a streamline body with two dorsal flippers and lack a dorsal fin. Propulsion comes from their tail. They have a thick layer of blubber to protect their bodies from the cold (Williams et al. How do narwhals survive in the… Conveniently deposit cash and up to 30 checks. Where can I load money to my Chase account? Deposit checks and cash at Chase branches and ATMs. Use Chase QuickDeposit℠ to take a picture and deposit a check through the Chase Mobile® app. Transfer money from another bank. Set up direct deposit from your employer. Can… Virtual CloneDrive is a free Windows program that creates a virtual CD/DVD drive on your computer. ISO, BIN, or CCD image files can be mounted on this drive virtually and behave as if they were inserted from a CD/DVD drive. Virtual CloneDrive is a faster and more convenient alternative to burning . Who made virtual… You do not need to have an original signed copy of the standard contractual clauses to comply with the GDPR rules on restricted transfers. A scanned signed version of the complete contract is sufficient evidence. Do the new SCCs need to be signed? The SCCs explicitly state that this does not necessarily require completing and… Your Time Capsule works with AirPort Utility, installed in the Utilities folder in the Applications folder on a computer using Mac OS X, and in Start > All Programs > AirPort on a computer using Windows. If AirPort Utility isn't installed on your computer, you can download it from www.apple.com/support/airport. Does AirPort Time Capsule need… Like the rest of its officers, people with disabilities work all across the CIA in everything from intelligence collection to support for operations. What disqualifies you from working for the CIA? Recent involvement in criminal or unethical behavior can disqualify you from getting a clearance. This includes pending criminal charges, felony convictions, and a dishonorable… No, you don't need to sign a cover letter. However, if you're mailing a hard copy as part of your application, you should sign your cover letter because it's professional and requires little effort. Are you: Sending an email cover letter? How do you sign a letter of application? Sincerely. Sincerely yours. Regards. Best. Best… How Many UPC Codes do I Need for my Products? Each individual product that you are planning on selling will need its own unique UPC Code. Each variant of product will require a unique UPC so products of different size and colors will each be unique represented with an individual UPC. Do different stores have… Physical prompts are used when the toddler does not respond to less restrictive prompts (e.g., modeling, verbal, visual). Physical prompting is useful when teaching motor behaviors (Alberto & Troutman, 1999). How do you use autism prompting? Prompting is used to increase desired behaviors and skill acquisition. When delivering prompts, the instructor should be mindful of… The actual injection itself may be painful occasionally may be accompanied by nerve irritation. The biggest criticism of cortisone injections from physical therapists is that they do not address the cause of a patient's symptoms. They serve as temporary relief to help overcome a significant barrier during rehab. Who can give cortisone? A cortisone injection… Minors need consent of a parent or guardian. The general rule is that minors do not have capacity to make certain decisions. What is required for a consent quizlet? Expressed consent must be expressed (written), signed/dated by the patient or another person authorized to grant consent on the patients behalf. Implied consent is acceptable only… Doctors recommend yearly checkups that focus on the female reproductive system, starting between the ages of 13 and 15. Often called well-woman visits, they can catch small issues before they become big ones. What do doctors do in a female physical? Female Physical Exam A woman's annual exam might include: Breast exam. Feeling for abnormal… You can change the mailing address for your Social Security benefits and information at any time, including after a disaster. What documents are needed when filing for Social Security? Your Social Security card or a record of your number. Your original birth certificate, a copy certified by the issuing agency, or other proof of your… Instead, the supervising PT must bill using his or her own credentials. And no matter what your state practice act says, the supervising therapist should always co-sign the billing note to ensure that the PTA's services are being billed correctly. Can PT students treat Medicare patients in California? PTAs and physical therapy students cannot bill… Children worldwide aren't getting enough physical activity. That's the main conclusion of a new World Health Organization (WHO) study released today. The researchers report that slightly more than 80 percent of adolescents ages 11 to 17 were insufficiently physically active in 2016. Do students exercise enough? Most teens are not exercising enough, and researchers say… You may be wondering why physical therapy is necessary if the fracture has healed. When you fracture a bone, you will need to rest the area in order for the bone to heal. During this time, you will likely lose strength, mobility, and flexibility in the area. Physical therapy will help you regain these abilities…. No. Most allopathic medical schools (at least in the U.S.) do not require calculus as a prerequisite subject. Although a few schools do (more on this later), math is mainly just a preference. Should I take algebra-based physics or calculus-based physics? Calculus-based physics is generally the more "physical" approach to understanding physics. Honestly, it depends… #6: NBA Physical Therapist Non-athletes can be physical therapists despite the misconceptions. Many NBA teams hire full-time therapists who work in tandem with athletic trainers and team physicians. Do physical therapists help athletes? Physical therapy works to assist an athlete to rebuild strength and movement after an injury through different exercises, stretches, and specialized techniques…. A physical partition is the smallest unit of storage space allocation and is a contiguous space on a physical volume. Physical volumes inherit the volume group's physical partition size, which you can set only when you create the volume group (for example, using the mkvg -s command). How do you initialize a physical volume? pvcreate… A typical number of patients seen by each therapist in this setting in a regular 8- hour day is approximately 12-16. The average amount of hands on time with the physical therapist is 15-30 minutes, depending on the company. In what year was physical therapy established as a field of study answer in numeric form?… Pitch is a fundamental concept in physics, particularly in the study of sound waves. It refers to the perceptual quality of a sound that allows us to classify it as "high" or "low." Pitch is closely related to the frequency of a sound wave, which is the number of vibrations or cycles per second that the sound wave undergoes. However, the relationship between frequency and pitch is not linear, and understanding pitch involves exploring both the physical properties of sound waves and the human auditory system. This article delves into the definition of pitch in physics, its relationship with frequency, the factors affecting pitch perception, and its applications in various fields. We will explore these concepts with minimal use of formulas, focusing instead on theoretical explanations, practical examples, and illustrative tables. The Basics of Sound Waves Before diving into pitch, it's essential to have a basic understanding of sound waves. Sound is a mechanical wave that propagates through a medium (such as air, water, or solid materials) by vibrating particles in the medium. These vibrations create compressions and rarefactions, which travel as longitudinal waves. Frequency: The number of vibrations or cycles that occur in one second. It is measured in Hertz (Hz). Amplitude: The height of the wave, which determines the loudness of the sound. Wavelength: The distance between two consecutive points that are in phase (e.g., two compressions). Property Definition Unit Frequency Number of cycles per second Hertz (Hz) Amplitude Height of the sound wave Decibels (dB) Wavelength Distance between consecutive compressions Meters (m) Defining Pitch Pitch is a perceptual characteristic that allows humans to perceive sounds as being "high" or "low." For example, the sound of a flute is typically high-pitched, while the sound of a bass drum is low-pitched. The pitch of a sound is primarily determined by its frequency: higher frequencies correspond to higher pitches, and lower frequencies correspond to lower pitches. However, pitch is not solely dependent on frequency. Other factors, such as the sound's amplitude and the listener's auditory system, also play roles in how pitch is perceived. Frequency and Pitch Relationship The relationship between frequency and pitch is complex. While it is true that pitch generally increases with frequency, the relationship is not perfectly linear. The human ear is more sensitive to changes in pitch at lower frequencies than at higher frequencies. For instance: A change in frequency from 100 Hz to 200 Hz results in a noticeable change in pitch. A change from 5000 Hz to 5100 Hz results in a much less noticeable change in pitch, even though the frequency change is the same (100 Hz). Frequency (Hz) Perceived Pitch Example Sound 100 Hz Low Bass drum 440 Hz Middle (Standard A) Tuning fork 1000 Hz High Whistle 5000 Hz Very High Dog whistle Factors Affecting Pitch Perception While frequency is the primary determinant of pitch, several other factors can influence how we perceive pitch: Amplitude: Higher amplitude can make a sound seem higher in pitch, although this effect is usually minimal. Duration: Shorter sounds can be perceived as higher-pitched compared to longer sounds of the same frequency. Harmonics and Overtones: The presence of additional frequencies (harmonics) can affect the perceived pitch. For example, the fundamental frequency and its harmonics determine the timbre of a musical note, which can influence pitch perception. Age and Hearing Ability: As people age, their ability to hear high frequencies diminishes, which can affect their perception of pitch. Pitch in Musical Contexts Pitch plays a crucial role in music, where it is used to differentiate notes and create melodies and harmonies. Musical notes correspond to specific pitches, with each note having a designated frequency. The standard pitch for tuning musical instruments is A4, which is set at 440 Hz. Octaves: In music, an octave is the interval between one pitch and another with double or half its frequency. For example, the note A4 has a frequency of 440 Hz, while A5 (one octave higher) has a frequency of 880 Hz. Scales: Musical scales are sequences of pitches arranged in ascending or descending order. Each note in a scale has a specific pitch, contributing to the overall harmony of the piece. Note Frequency (Hz) C4 261.63 D4 293.66 E4 329.63 F4 349.23 G4 392.00 A4 440.00 B4 493.88 C5 523.25 Applications of Pitch in Technology Pitch is not only important in music but also in various technological applications: Speech Recognition: The pitch of speech plays a significant role in speech recognition software, where variations in pitch help distinguish between different words and intonations. Sound Engineering: Audio engineers often manipulate pitch to create effects or correct the pitch of a recorded voice or instrument (a process known as pitch correction). Communication Systems: In communication systems, pitch modulation is used to encode information. For example, in telecommunication, pitch shifts can represent different data signals. Pitch Perception and the Human Auditory System The human ear is an incredibly sensitive instrument capable of distinguishing between very subtle changes in pitch. The ear's ability to perceive pitch is largely due to the cochlea, a spiral-shaped organ in the inner ear. Inside the cochlea, tiny hair cells respond to different frequencies, sending signals to the brain that are interpreted as pitch. The Role of the Cochlea: The cochlea is tonotopically organized, meaning different parts of the cochlea are sensitive to different frequencies. The base of the cochlea responds to higher frequencies, while the apex responds to lower frequencies. Critical Bands: The human auditory system processes sounds in "critical bands," which are frequency ranges within which sounds can interfere with each other. This processing helps us perceive pitch even in complex auditory environments. Psychological and Cultural Aspects of Pitch Pitch perception is not just a physical process; it is also influenced by psychological and cultural factors. Different cultures have different musical scales and tuning systems, leading to variations in pitch perception. Cultural Differences: In Western music, the octave is divided into 12 equal parts (semitones), while other cultures may use different divisions, leading to different pitch perceptions. Pitch Memory: Humans have the ability to remember pitches over time, which is why we can recognize familiar melodies or the pitch of a person's voice. Challenges in Pitch Measurement and Analysis Measuring pitch can be challenging due to its subjective nature. While frequency can be measured precisely using instruments like oscilloscopes, pitch perception involves complex auditory processing. Pitch Tracking: In signal processing, pitch tracking algorithms are used to estimate the pitch of an audio signal. These algorithms are essential in music production, speech analysis, and other fields. Ambiguity in Pitch: In some cases, a single sound can have multiple perceived pitches, especially in complex sounds with multiple harmonics. This ambiguity can complicate pitch measurement and analysis. The Importance of Understanding Pitch Pitch is a fundamental aspect of sound that plays a critical role in communication, music, and technology. While it is closely related to frequency, pitch perception is influenced by a variety of factors, including amplitude, harmonics, and individual auditory differences. Understanding pitch is essential for fields ranging from music theory to audio engineering and speech recognition. By exploring the physical properties of sound waves, the human auditory system, and the cultural context of pitch, we gain a deeper appreciation of this complex and fascinating aspect of sound. Concept Explanation Sound Waves Mechanical waves that propagate through a medium. Frequency Number of vibrations per second, measured in Hertz (Hz). Amplitude Height of the sound wave, determining loudness. Pitch Perceptual quality that classifies sound as high or low. Octaves Interval between pitches with double or half the frequency. Cochlea Organ in the inner ear responsible for pitch perception. Pitch Tracking Algorithms used to estimate pitch in audio signals. Pitch FAQs Answer: Pitch in physics refers to the perceptual quality of a sound that allows us to classify it as "high" or "low." It is primarily determined by the frequency of the sound wave, with higher frequencies corresponding to higher pitches and lower frequencies corresponding to lower pitches. However, pitch perception is also influenced by other factors, such as amplitude and the listener's auditory system. Answer: Frequency is a physical property of sound waves, measured in Hertz (Hz), and refers to the number of vibrations or cycles per second. Pitch, on the other hand, is a perceptual attribute that humans experience when they hear sound. While pitch is closely related to frequency, it is not the same. The relationship between frequency and pitch is not linear, and other factors, like amplitude and the presence of harmonics, can also affect pitch perception. Answer: Higher frequencies produce higher pitches because the sound waves vibrate more rapidly. When sound waves have a higher frequency, they compress and rarefy the air more quickly, which the human ear interprets as a higher pitch. Conversely, lower frequencies vibrate more slowly, producing lower pitches. Answer: Yes, the amplitude of a sound can affect its perceived pitch, although this effect is generally minimal. In some cases, an increase in amplitude (loudness) can make a sound seem slightly higher in pitch. However, the primary determinant of pitch is still the frequency of the sound wave. Answer: Pitch is fundamental in music as it allows for the differentiation of notes, creating melodies and harmonies. Each musical note corresponds to a specific pitch, determined by its frequency. Pitch also plays a role in tuning instruments, with a standard pitch like A4 (440 Hz) used as a reference point. In musical scales, pitch defines the sequence of notes and contributes to the overall harmony of a composition. The only background knowledge you need when learning how to read music is a basic understanding of the fact that some notes sound higher than others—this difference is called pitch. The pitch of a note is the frequency of the sound. High, low, and middle pitch are all part of the melody of music. Pitch is named in the Anglo-American culture using letters A to G, which represents one octave. After the G note, another octave starts again at A. An octave is the group of seven notes immediately following one another. This could be C to G, D to C, E to D, and so on. There are not two of the same note in one octave. Pitch is written using the five lines and four spaces of the staff. The notes go up in sound, or pitch, as you climb through A, B, C, D, E, F, and G. After G comes A again, which has the same tone as the first A, but higher in pitch as it is a higher octave. As the notes are drawn on each higher line or space, the sound goes up in pitch. The notes drawn on each line or space going down mean the pitch gets lower. Of course, there are more than one set of A to G's on any musical instrument. The clef indicated at the beginning of each staff determines which pitch is written, or which octave is to be played. The treble clef marks the notes that are higher in pitch, and the bass clef represents the notes that are lower in pitch. "The Middle" is marked by the middle C, which sits in between the bass and treble clefs. Notes above the middle C will normally be on the staff of the treble clef, and those below middle C are normally drawn on the bass cleff staff. In some cases the notes will extend beyond the range of the staff, as with the middle C. To make reading music easier, short lines called ledger lines are added to indicate whether a note is a "line note" or a "space note". When there are too many ledger lines added to the staff, it is recommended to go to a different clef so the notes are easier to read. Pitch is a fundamental concept in physics, particularly in the study of sound waves. It refers to the perceptual quality of a sound that allows us to classify it as "high" or "low." Pitch is closely related to the frequency of a sound wave, which is the number of vibrations or cycles per second that the sound wave undergoes. However, the relationship between frequency and pitch is not linear, and understanding pitch involves exploring both the physical properties of sound waves and the human auditory system. This article delves into the definition of pitch in physics, its relationship with frequency, the factors affecting pitch perception, and its applications in various fields. We will explore these concepts with minimal use of formulas, focusing instead on theoretical explanations, practical examples, and illustrative tables. The Basics of Sound Waves Before diving into pitch, it's essential to have a basic understanding of sound waves. Sound is a mechanical wave that propagates through a medium (such as air, water, or solid materials) by vibrating particles in the medium. These vibrations create compressions and rarefactions, which travel as longitudinal waves. Frequency: The number of vibrations or cycles that occur in one second. It is measured in Hertz (Hz). Amplitude: The height of the wave, which determines the loudness of the sound. Wavelength: The distance between two consecutive points that are in phase (e.g., two compressions). Property Definition Unit Frequency Number of cycles per second Hertz (Hz) Amplitude Height of the sound wave Decibels (dB) Wavelength Distance between consecutive compressions Meters (m) Defining Pitch Pitch is a perceptual characteristic that allows humans to perceive sounds as being "high" or "low." For example, the sound of a flute is typically high-pitched, while the sound of a bass drum is low-pitched. The pitch of a sound is primarily determined by its frequency: higher frequencies correspond to higher pitches, and lower frequencies correspond to lower pitches. However, pitch is not solely dependent on frequency. Other factors, such as the sound's amplitude and the listener's auditory system, also play roles in how pitch is perceived. Frequency and Pitch Relationship The relationship between frequency and pitch is complex. While it is true that pitch generally increases with frequency, the relationship is not perfectly linear. The human ear is more sensitive to changes in pitch at lower frequencies than at higher frequencies. For instance: A change in frequency from 100 Hz to 200 Hz results in a noticeable change in pitch. A change from 5000 Hz to 5100 Hz results in a much less noticeable change in pitch, even though the frequency change is the same (100 Hz). Frequency (Hz) Perceived Pitch Example Sound 100 Hz Low Bass drum 440 Hz Middle (Standard A) Tuning fork 1000 Hz High Whistle 5000 Hz Very High Dog whistle Factors Affecting Pitch Perception While frequency is the primary determinant of pitch, several other factors can influence how we perceive pitch: Amplitude: Higher amplitude can make a sound seem higher in pitch, although this effect is usually minimal. Duration: Shorter sounds can be perceived as higher-pitched compared to longer sounds of the same frequency. Harmonics and Overtones: The presence of additional frequencies (harmonics) can affect the perceived pitch. For example, the fundamental frequency and its harmonics determine the timbre of a musical note, which can influence pitch perception. Age and Hearing Ability: As people age, their ability to hear high frequencies diminishes, which can affect their perception of pitch. Pitch in Musical Contexts Pitch plays a crucial role in music, where it is used to differentiate notes and create melodies and harmonies. Musical notes correspond to specific pitches, with each note having a designated frequency. The standard pitch for tuning musical instruments is A4, which is set at 440 Hz. Octaves: In music, an octave is the interval between one pitch and another with double or half its frequency. For example, the note A4 has a frequency of 440 Hz, while A5 (one octave higher) has a frequency of 880 Hz. Scales: Musical scales are sequences of pitches arranged in ascending or descending order. Each note in a scale has a specific pitch, contributing to the overall harmony of the piece. Note Frequency (Hz) C4 261.63 D4 293.66 E4 329.63 F4 349.23 G4 392.00 A4 440.00 B4 493.88 C5 523.25 Applications of Pitch in Technology Pitch is not only important in music but also in various technological applications: Speech Recognition: The pitch of speech plays a significant role in speech recognition software, where variations in pitch help distinguish between different words and intonations. Sound Engineering: Audio engineers often manipulate pitch to create effects or correct the pitch of a recorded voice or instrument (a process known as pitch correction). Communication Systems: In communication systems, pitch modulation is used to encode information. For example, in telecommunication, pitch shifts can represent different data signals. Pitch Perception and the Human Auditory System The human ear is an incredibly sensitive instrument capable of distinguishing between very subtle changes in pitch. The ear's ability to perceive pitch is largely due to the cochlea, a spiral-shaped organ in the inner ear. Inside the cochlea, tiny hair cells respond to different frequencies, sending signals to the brain that are interpreted as pitch. The Role of the Cochlea: The cochlea is tonotopically organized, meaning different parts of the cochlea are sensitive to different frequencies. The base of the cochlea responds to higher frequencies, while the apex responds to lower frequencies. Critical Bands: The human auditory system processes sounds in "critical bands," which are frequency ranges within which sounds can interfere with each other. This processing helps us perceive pitch even in complex auditory environments. Psychological and Cultural Aspects of Pitch Pitch perception is not just a physical process; it is also influenced by psychological and cultural factors. Different cultures have different musical scales and tuning systems, leading to variations in pitch perception. Cultural Differences: In Western music, the octave is divided into 12 equal parts (semitones), while other cultures may use different divisions, leading to different pitch perceptions. Pitch Memory: Humans have the ability to remember pitches over time, which is why we can recognize familiar melodies or the pitch of a person's voice. Challenges in Pitch Measurement and Analysis Measuring pitch can be challenging due to its subjective nature. While frequency can be measured precisely using instruments like oscilloscopes, pitch perception involves complex auditory processing. Pitch Tracking: In signal processing, pitch tracking algorithms are used to estimate the pitch of an audio signal. These algorithms are essential in music production, speech analysis, and other fields. Ambiguity in Pitch: In some cases, a single sound can have multiple perceived pitches, especially in complex sounds with multiple harmonics. This ambiguity can complicate pitch measurement and analysis. The Importance of Understanding Pitch Pitch is a fundamental aspect of sound that plays a critical role in communication, music, and technology. While it is closely related to frequency, pitch perception is influenced by a variety of factors, including amplitude, harmonics, and individual auditory differences. Understanding pitch is essential for fields ranging from music theory to audio engineering and speech recognition. By exploring the physical properties of sound waves, the human auditory system, and the cultural context of pitch, we gain a deeper appreciation of this complex and fascinating aspect of sound. Concept Explanation Sound Waves Mechanical waves that propagate through a medium. Frequency Number of vibrations per second, measured in Hertz (Hz). Amplitude Height of the sound wave, determining loudness. Pitch Perceptual quality that classifies sound as high or low. Octaves Interval between pitches with double or half the frequency. Cochlea Organ in the inner ear responsible for pitch perception. Pitch Tracking Algorithms used to estimate pitch in audio signals. Pitch FAQs Answer: Pitch in physics refers to the perceptual quality of a sound that allows us to classify it as "high" or "low." It is primarily determined by the frequency of the sound wave, with higher frequencies corresponding to higher pitches and lower frequencies corresponding to lower pitches. However, pitch perception is also influenced by other factors, such as amplitude and the listener's auditory system. Answer: Frequency is a physical property of sound waves, measured in Hertz (Hz), and refers to the number of vibrations or cycles per second. Pitch, on the other hand, is a perceptual attribute that humans experience when they hear sound. While pitch is closely related to frequency, it is not the same. The relationship between frequency and pitch is not linear, and other factors, like amplitude and the presence of harmonics, can also affect pitch perception. Answer: Higher frequencies produce higher pitches because the sound waves vibrate more rapidly. When sound waves have a higher frequency, they compress and rarefy the air more quickly, which the human ear interprets as a higher pitch. Conversely, lower frequencies vibrate more slowly, producing lower pitches. Answer: Yes, the amplitude of a sound can affect its perceived pitch, although this effect is generally minimal. In some cases, an increase in amplitude (loudness) can make a sound seem slightly higher in pitch. However, the primary determinant of pitch is still the frequency of the sound wave. Answer: Pitch is fundamental in music as it allows for the differentiation of notes, creating melodies and harmonies. Each musical note corresponds to a specific pitch, determined by its frequency. Pitch is one of the most fundamental words in all of music. Everything that deals with melody and harmony, scales and chords, starts with pitch.But it is also sometimes misunderstood, and often, what we think of as pitch is different from its actual meaning. We might think of a note as sounding "higher" or "lower" than another note, but what does that actually mean?In this article, we'll cover everything about pitch. But first, what is pitch in music? Pitch is the word we use to describe the degree of highness or lowness of a sound.It comes from the frequency of the soundwave that creates a sound. The higher the frequency of a soundwave, the higher the pitch, making the note sound higher. While a lower frequency results in a lower pitch, making the note sound lower.An example of a high-pitched sound would be a whistle, bird song, or a flute, while examples of low-pitched sounds would include distant thunder, a tuba, or a foghorn on a large ship.What actually happens when you play a note on an instrument?Whether you play a piano key, strum a guitar string, or blow into a saxophone, that instrument produces a sound wave.A sound wave is just vibrations of air molecules that go back and forth, creating a wave of pressure that travels from the instrument (that produces the sound) and is picked up by our ears. The speed at which a sound wave moves up and down and makes a full cycle is called its frequency. Pitch is then how the human ear hears and understands that frequency.This is all a bit technical and mathematical, but just know that pitch is basically the frequency of a note. The higher the frequency, the higher the pitch, and vice versa; the lower the frequency, the lower the pitch.So, a note sounds "higher" or "lower" than another note if it has a higher or lower frequency than that note.You can easily see on a staff what notes are high-pitched and which are lower because they are literally written "higher" on the staff.Here is an example of notes rising in pitch.Notes rising in pitchAnd the opposite is also true. The lower the note is written on a stave, the lower the pitch.Here's an example of notes descending in pitch.Notes descending in pitchPitch is measured mathematically as the number of times a sound wave can repeat in one second.This number is then displayed in Hertz (Hz for short).For example, a tone can have a pitch of 400 Hz, which means the sound wave produced by the note repeats 400 times in one second.The human ear can only hear tones with pitches between 20 Hz and 20,000 Hz, and almost all of the music you see and play would be between 50 Hz and 8,000 Hz.A note is a pitch that has a specific name and frequency.Because pitch is a property of sound and not just music, any sound can have a pitch.For example, when you speak, your voice has a pitch, but you wouldn't say you are making music.Same when you clap your hands or clink a fork to a glass of water; you are producing a tone with a pitch, but it is not necessarily a note. A note refers to specific pitches, and in Western Music, a note refers to one of 12 named tones that all music is made from – the notes of the chromatic scale.These notes are:C, C#/Db, D, D#/Eb, E, F, F#/Gb, G, G#/Ab, A, A#/Bb, and B. Chromatic scaleNow, each of these notes can be repeated in different octaves, and so there is not one specific pitch that is associated with each note.For example, on a regular piano, the note C can have one of 8 pitches: 32.70 Hz, 65.41 Hz, 130.81 Hz, 261.63 Hz, 523.25 Hz, 1046.50 Hz, 2093.00 Hz, and 4186.01 Hz.Here is a C Major scale, starting at Middle C and going up a full octave.Here are the pitches of the notes in sheet music and in Hertz:C major scaleNote in a C Major ScalePitch/Frequency of the Note (in Hertz)C (lower)261.63 HzD293.66 HzE329.63 HzF349.23 HzG392.00 HzA440.00 HzB493.88 HzC (higher)523.25 HzFrequencies of C major scale in HertzBut this required the notes to be in tune.If the note is out of tune, then it won't meet these frequencies.Notes that are in the same scale, and specifically notes from the same chord, are mathematically related by pitch.For example, take the note A from the table above.This A has a frequency of 440 Hz. But to get the frequency of the A an octave higher, you double the pitch and the frequency.The note A – 440Hz and the note A and octave higher 880HzSo if the lower A has a frequency of 440 Hz, then the higher A is 440×2 = 880 Hz.This continues up and down the entire frequency range – every A found in music is either 55 Hz, 110 Hz, 220 Hz, 440 Hz, 880 Hz, 1760 Hz, and so on. Perfect 4ths and 5ths of a note are also closely related.The pitch of a perfect 4th is 4:3 the pitch of the main note, and the 5th is 3:2 above.So, if the A above is 440 Hz, then the perfect 4th above that (D) is approximately 440×4/3 = 587 Hz and the perfect 5th above that is 440×3/2 = 660 Hz. Perfect 4th 4:3 ratio and Perfect 5ths are 3:2 rationThe ratio between pitches of other notes in a major or minor scale are as follows:IntervalRatio between pitchesMajor 2nd9:8Minor 3rd6:5Major 3rd5:4Minor 6th8:5Major 6th5:3Minor 7th9:5Major 7th15:8Ratios between intervals in a major scaleThese ratios aren't really necessary to memorize, but they are helpful to point out that the notes we hear in a chord and scale sound harmonious together because their pitches are closely related mathematically. So, hopefully, that gives you a good overview of what pitch is.In general, pitch is the term for how "high" or "low" the note sounds, and it can be measured and written in terms of Hertz or notation on a musical staff. There are a lot of terms and numbers in this post, so it could be worth going over a few times to make sure everything makes sense.If you have any questions, let us know, and we'll help you out! Although for most practical purposes, the pitch of a sound can be said to be simply a measure of its frequency, there are circumstances in which a constant frequency sound can be perceived to be changing in pitch. One of most consistently observed "psychoacoustic" effects is that a sustained high frequency sound (>2kHz) which is increased steadily in intensity will be perceived to be rising in pitch, whereas a low frequency sound (More detail) The perception of the pitch of short pulses differs from that of sustained sounds of the same measured frequency. If a short pulse of a pure tone is decaying in amplitude, it will be perceived to be higher in pitch than an identical pulse which has steady amplitude. Interfering tones or noise can cause an apparent pitch shift. Further discussion of these and other perceptual aspects of pitch may be found in Chapter 7 of Rossing, The Science of Sound, 2nd. Ed. Pitch is a measure of how high or low something sounds and is related to the speed of the vibrations that produce the sound. Volume is a measure of how loud or soft something sounds and is related to the strength of the vibrations. What is a pitch in physics? Pitch = frequency of sound. For example, middle C in equal temperament = 261.6 Hz. Sounds may be generally characterized by pitch, loudness, and quality. The perceived pitch of a sound is just the ear's response to frequency, i.e., for most practical purposes the pitch is just the frequency. The pitch of a sound is our ear's response to the frequency of sound. Whereas loudness depends on the energy of the wave. In general, the pitch is the reason behind the difference in voice quality of different individuals. See also What is matter Class 9?What is a pitch answer? The pitch is that characteristic of sound by which we can distinguishe an acute sound from a grave sound of some loudness. It depends of the frequency of the sound. glad to help you. What is pitch in simple words? 1 : highness or lowness of sound. 2 : amount of slope The roof has a steep pitch. 3 : an up-and-down movement the pitch of a ship. 4 : the throw of a baseball or softball to a batter. 5 : the amount or level of something (as a feeling) Excitement reached a high pitch. The pitch of sound is determined by the frequency of vibration of the sound waves that produce them. A high frequency (e.g., 880 Hz) is seen as a high pitch, while a low frequency (e.g., 55 Hz) is regarded as a low pitch. What is pitch vs frequency? While frequency measures the cycle rate of the physical waveform, pitch is how high or low it sounds when you hear it. This is directly related to frequency: the higher the frequency of a waveform, the higher the pitch of the sound you hear. What's your pitch meaning? By Definition 'Pitch' is an extensively used Sales term which typically translates to 'a line of talk that attempts to "persuade" someone, with a planned presentation or strategy ,designed to initiate and close a sale of the product , is now used to request professional details with precision and most importantly … Frequency is dependent on wavelength and the speed of sound, and it can be calculated with the following equation: f=v/λ. Pitch is the measure of how "high" or "low" something sounds. Frequency is the number of waves per unit of time, and in sound is heard as pitch. See also What is blood flow and heart attack in physics?What is the unit of pitch? The correct option is A hertz. The quantity on which the pitch of sound depends, is called frequency. Frequency is no. of oscillations made by each particle in the medium when sound propagates through it. Its S.I. unit is per second (s−1) or hertz (Hz). What is frequency class 9th? The number of oscillations made by the wave in one second is called the frequency of the wave. It is measured in hertz(Hz). Pitch: It is defined as the linear distance covered by the screw in each rotation. In other words, it can be defined as the axial distance between the two threads of the main scale. What is pitch BYJU's? Pitch is a perceptual property of sounds that allows their ordering on a frequency-related scale. An example of pitch is putting up a tent. Pitch means to throw something. An example of pitch is a baseball being tossed at a bat. The pitch of the voice is defined as the 'rate of vibration of the vocal folds'. What is the formula of pitch? Pitch = tan (angle), where angle is pitch of roof expressed in degree. degrees to roof pitch = tan (angle) × 12, this will give you X in the ratio X/12. Basically, a Byju's pitch can be broken into three distinct phases: quizzing the child, counselling the parent, and making the sale. How do you write a pitch? Do some pre-reporting. Make sure your pitch is well thought out. Fill in the details. Pre-reporting will help you answer the following questions in your pitch, which Stossel says are musts for a successful pitch: Show off your writing skills. Have a little drama. Understand the news value. Make it timely. See also Where are logic gates used in real life? The number of periods or cycles per second is called frequency. The SI unit for frequency is the hertz (Hz). Is frequency equal to pitch? Though pitch and frequency are not equivalent, they are correlated. This means that as one goes up, the other does as well. A higher frequency produces a higher pitch, and a lower frequency produces a lower pitch. How is pitch measured? Pitches are measured by using a tool called hertz. Hertz measures one second of sound pitches and creates a calculated visual of the sound wave. Pitches can be defined as the high frequency when the sound wave is 880-hertz cycles in one second. A low-frequency pitch is defined as 55 hertz. Pitch is the rise and fall of our voice when we speak, sometimes called "highness" or "lowness." We use pitch to gives subtle meaning to sentences. The use of pitch is called intonation, but the words "pitch" and "intonation" are often used interchangeably. Pitch is directly related to word and syllable stress. Page 3Pitch is a measure of how high or low something sounds and is related to the speed of the vibrations that produce the sound. Volume is a measure of how loud or soft something sounds and is related to the strength of the vibrations. What is a pitch in physics? Pitch = frequency of sound. For example, middle C in equal temperament = 261.6 Hz. Sounds may be generally characterized by pitch, loudness, and quality. The perceived pitch of a sound is just the ear's response to frequency, i.e., for most practical purposes the pitch is just the frequency. The pitch of a sound is our ear's response to the frequency of sound. Whereas loudness depends on the energy of the wave. In general, the pitch is the reason behind the difference in voice quality of different individuals. See also Who is the best teacher of chemistry?What is a pitch answer? The pitch is that characteristic of sound by which we can distinguishe an acute sound from a grave sound of some loudness. It depends of the frequency of the sound. glad to help you. What is pitch in simple words? 1 : highness or lowness of sound. 2 : amount of slope The roof has a steep pitch. 3 : an up-and-down movement the pitch of a ship. 4 : the throw of a baseball or softball to a batter. 5 : the amount or level of something (as a feeling) Excitement reached a high pitch. The pitch of sound is determined by the frequency of vibration of the sound waves that produce them. A high frequency (e.g., 880 Hz) is seen as a high pitch, while a low frequency (e.g., 55 Hz) is regarded as a low pitch. What is pitch vs frequency? While frequency measures the cycle rate of the physical waveform, pitch is how high or low it sounds when you hear it. This is directly related to frequency: the higher the frequency of a waveform, the higher the pitch of the sound you hear. What's your pitch meaning? By Definition 'Pitch' is an extensively used Sales term which typically translates to 'a line of talk that attempts to "persuade" someone, with a planned presentation or strategy ,designed to initiate and close a sale of the product , is now used to request professional details with precision and most importantly … Frequency is dependent on wavelength and the speed of sound, and it can be calculated with the following equation: f=v/λ. Pitch is the measure of how "high" or "low" something sounds. Frequency is the number of waves per unit of time, and in sound is heard as pitch. See also What is the importance of kinematics?What is the unit of pitch? The correct option is A hertz. The quantity on which the pitch of sound depends, is called frequency. Frequency is no. of oscillations made by each particle in the medium when sound propagates through it.

speak. It is the characteristic of sound by which we can distinguish the sounds of the same loudness. Types: Pitch is generally of two types, high pitch and low pitchHigh Pitch: The higher the frequency of the sound, the higher will be the pitch. Higher pitch sounds are, Bass, Woofer, Grane, Men etc. Low Pitch: The lower the frequency of the sound, the lower the pitch will be. Low pitch sounds are, Treble, Shrill, Acute, Women etc. Both the pitches are different, for example man has a higher pitch than woman. So, it is very difficult for women to reach the highest pitches of man and vice-versa.Exploring Pitch and VolumeIn this activity, students experiment with tuning forks to produce various pitches and volumes. Tuning forks allow us to study the basic qualities of sound first hand. A tuning fork emits a pure musical tone (after waiting a moment) as it vibrates after you strike it. There are 2 basic qualities of sound: Pitch (high (…)Resonance is the inclination of the resist vibrate at maximum amplitude (size) in a certain frequency. This frequency is called the object’s resonant frequency. Acoustic (seem) resonance is a vital consideration for instrument builders, since many acoustic instruments use resonators (consider this area of the guitar or perhaps a violin, or even the hollow body of the drum).Pitch is related to frequency. Changing the number of vibrations per second changes the pitch. The pitch that a particular tuning fork generates depends on the length of its prongs. Each fork is stamped with the note it produces (e. g. A) and its frequency in Hertz (e. g. 440 Hz). Shorter prongs produce higher pitch (frequency) sounds than longer prongs. Long prongs will bend more readily and therefore tend to vibrate at a lower frequency when struck.What is sound?Find out how your child learns about sound, vibrations and pitch in primary-school science with our guide for parents.Know very well what your son or daughter learns about seem and help out primary-school science and support their learning aware of hands-on activities and investigations. What’s seem? Seem is produced when something vibrates and transmits waves of one’s (vibration) into our ears. The vibrations traverse the environment or any other medium (solid, liquid or gas) towards the ear. The more powerful the vibrations, the louder the seem. Sounds are fainter the further you achieve with a home seem source. Seem changes for the way fast or slow an item vibrates to create seem waves. Pitch is the caliber of a seem (low or high) and depends upon the rate from the vibrations. Various materials produce different pitches if the object vibrates rapidly we hear a higher-pitched seem, and when an item vibrates gradually we hear a minimal-pitched seem. Sounds are generally a combination of many different types of seem waves. When do children find out about seem in primary school? Children find out about and explore how seem is produced and travels inside a scientific context in Year 4.What’s Pitch?American Idol’s judges never seem to tire of bantering less-gifted singers with phrases like, “That’s a little pitchy.” What exactly do they mean?Michelle covers technology and chemistry for Live Science. She’s a Bs in Chemistry in the Salisbury College, a Bachelor of Chemical Engineering in the College of Delaware along with a degree in Science Journalism from New You are able to College. She’s an energetic Kick Boxing kickboxer at Five Points Academy and loves exploring New york city with buddies.American Idol’s judges, such as Randy Jackson, never seem to get tired of bantering those less-gifted singers with phrases like, “that’s a little pitchy. “It turns out that it means exactly what you may have guessed: “Pitchy means out of tune,” said Elizabeth Marvin, professor of music theory at the University of Rochester in New York. Musicians, especially pop singers, typically sing along with instruments that are tuned such that each note corresponds to a frequency, or pitch, Marvin said. Sound is transmitted in waves, and each note on a music scale differs from the others in the frequency of its waves waves that are closer together have a higher frequency than waves that are spread farther apart. Wave frequencies can be measured in hertz (Hz), a unit that indicates the number of cycles per second; a 50-Hz wave has a frequency of 50cycle per second. Each musical note has a unique frequency. For example, the A note is 440 Hz, while G is approximately 784 Hz. If, while singing, a singer produces sound waves that are slightly above (sharp) or below (flat) the expected pitch, the judges call it “pitchy,” Marvin said.Definition of pitchDefinition of pitch from Dictionary.com, the world’s leading online source for English definitions, pronunciations, word origins, idioms, Word of the Day, and more.Copyright © 2011. Printed by Houghton Mifflin Harcourt Publishing Company. All legal rights reserved. Other Idioms and Phrases with pitchIn accessory for the idioms starting with pitchpitched fight, apitch inpitch intopitch onpitch wooalso see: black as night (pitch)inside pitchingmake a pitch forsales pitchwild pitchThe American Heritage® Idioms Dictionary.OTHER WORDS FROM pitchTop Definitions Quiz Related Content More About Pitch Examples British Scientific Idioms And Phrases This shows grade level based on the word’s complexity. This shows grade level based on the word’s complexity. verb (used with object)to erect or set up (a tent, camp, or the like). to put, set, or plant in a fixed or definite place or position. to throw, fling, hurl, or toss. Baseball. to deliver or serve (the ball) to the batter. to fill the position of pitcher in (a game): He pitched a no-hitter. He pitched a good game. to choose or assign as a pitcher for a game: The manager pitched Greene the next night. to set at a certain point, degree, level, etc. : He pitched his hopes too high. Music. to set at a particular pitch, or determine the key or keynote of (a melody). Cards. to lead (a card of a particular suit), thereby fixing that suit as trump. to determine (the trump) in this manner. to pave or revet with small stones. Masonry. to square (a stone), cutting the arrises true with a chisel. to cut with a chisel.5.5 Frequency and PitchA marching band passes you as it parades down the street. You heard it coming from several blocks away. Now that the different instruments have finally reached you, their distinctive sounds can be …A: Bats distribute ultrasound waves, which reflect away from objects in front of them. They sense the reflected seem waves and employ the data to identify objects they can’t see at nighttime. This is the way they avoid flying into walls and trees and how they find flying insects to consume.High or LowCan You Hear It?SummaryPracticeReviewHow high or low a sound seems to a listener is its pitch. Pitch, in turn, depends on the frequency of sound waves. Wave frequency is the number of waves that pass a fixed point in a given amount of time. High-pitched sounds, like the sounds of the piccolo in the Figure below, have high-frequency waves. Low-pitched sounds, like the sounds of the tuba Figurebelow, have low-frequency waves. For a video demonstration of frequency and pitch, go to this URL: youtube. com/watch?Video advice: [1.6] Loudness and pitchSPM – Physics- Form 5[FAQ] The sensation of a frequency is commonly referred to as the pitch of a sound. A high pitch sound corresponds to a high frequency sound wave and a low pitch sound corresponds to a low frequency sound wave. The pitch is that characteristic of sound by which we can distinguishe an acute sound from a grave sound of some loudness. It depends of the frequency of the sound. The faster the sound wave oscillates the higher pitch it will have. For example, on a guitar a big heavy string will vibrate slowly and create a low sound or pitch. A thinner lighter string will vibrate faster and create a high sound or pitch. Therefore, the quality of sound, according to the rate of vibration is called a 'pitch'. Pitch is the rise and fall of our voice when we speak. It is the characteristic of sound by which we can distinguish the sounds of the same loudness. Types: Pitch is generally of two types, high pitch and low pitch. Hint: Pitch of a sound is an attribute of the sound that tells us about its frequency. A sound that is at a high pitch, has a high frequency. And a sound at low pitch has lower frequency. If you are not redirected automatically, follow this link: Home. , the free encyclopedia that anyone can edit. 110,331 active editors 7,014,497 articles in English Igor Judge, Baron Judge, a British judge Nominative determinism is the hypothesis that people are drawn to professions that fit their name. The term was first used in the magazine New Scientist in 1994, after its humorous Feedback column mentioned a book on polar explorations by Daniel Snowman and an article on urology by researchers named Splatt and Weedon. The hypothesis had been suggested by psychologist Carl Jung, citing as an example Sigmund Freud (German for 'joy'), who studied pleasure. A few recent empirical studies have indicated that certain professions are disproportionately represented by people with appropriate surnames, though the methods of these studies have been challenged. One explanation for nominative determinism is the theory of implicit egotism, which states that humans have an unconscious preference for things they associate with themselves. An alternative explanation is genetic: an ancestor might have been named Smith or Taylor according to their occupation, and the genes they passed down might correlate to aptitudes for those professions. (Full article...) Recently featured: Donkey Kong Land History of education in Wales (1701–1870) White dwarf Archive By email More featured articles About Congregation Shaar Hashomayim ... that the Congregation Shaar Hashomayim (pictured) in Windsor, Ontario, was modelled after a synagogue in Montreal? ... that NASA promoted the "faster, better, cheaper" approach to spacecraft missions in the 1990s? ... that Black model Debra Shaw walked the runway in Bellmer La Poupée wearing a metal frame that generated controversy over a perceived reference to slavery? ... that a spokesman for the Kaw Nation credited Robert L. Rankin with single-handedly preserving their language? ... that multiple members of various royal families have competed in the Olympics? ... that The Westerlies folded a piece of tin foil over the bell of a trombone to make it hiss? ... that after runner Frej Liewendahl had broken Paavo Nurmi's five-year winning streak, he went to his hotel room with flowers to apologise? ... that the crew of the US Coast Guard Cutter Dione repeatedly attacked the shipwrecks of oil tankers, believing them to be German U-boats? ... that one issue facing tsunami sirens in New Zealand has been a youth subculture that steals sirens to compete for the loudest and clearest sound? Archive Start a new article Nominate an article Trifid and Lagoon nebulae The Vera C. Rubin Observatory in Chile releases the first light images (example shown) from its new 8.4-metre (28 ft) telescope. In basketball, the Oklahoma City Thunder defeat the Indiana Pacers to win the NBA Finals. An attack on a Greek Orthodox church in Damascus, Syria, kills at least 25 people. The United States conducts military strikes on three nuclear facilities in Iran. In rugby union, the Crusaders defeat the Chiefs to win the Super Rugby Pacific final. Ongoing: Gaza war Iran–Israel war Russian invasion of Ukraine timeline Sudanese civil war timeline Recent deaths: John R. Casani Richard Gerald Jordan Franco Testa Raymond Laflamme Gertrud Leutenegger Maria Voce Nominate an article June 27: Helen Keller Day in the United States Depiction of Pope Agatho 678 – Pope Agatho (depicted), later venerated as a saint in both the Catholic and Eastern Orthodox churches, began his pontificate. 1800 – War of the Second Coalition: French forces won a victory at the Battle of Neuburg, ending Austrian control over the River Danube. 1905 – First Russian Revolution: The crew of the Russian battleship Potemkin began a mutiny against their officers. 1950 – Korean War: Five North Korean aircraft attacked an American air convoy above Suwon Air Base in the first air engagement of the Korean War. 2015 – Ignition of corn starch caused a dust fire at a water park in New Taipei City, Taiwan, killing 15 people and injuring more than 400 others. Wilhelmina FitzClarence, Countess of Munster (b. 1830)Frank Rattray Lillie (b. 1870)Harry Pollitt (d. 1960)Nico Rosberg (b. 1985) More anniversaries: June 26 June 27 June 28 Archive By email List of days of the year About 2024 variant of the Men's T20 World Cup logo The ICC Men's T20 World Cup, formerly the ICC World Twenty20, is a biennial world cup for cricket in the Twenty20 International (T20I) format, organised by the International Cricket Council (ICC). It was held in every odd year from 2007 to 2009, and since 2010 has been held in every even year with the exception of 2018 and 2020. In 2018, the tournament was rebranded from the World Twenty20 to the Men's T20 World Cup. As of the 2024 tournament, twenty-four nations have played in the T20 World Cup. Nine teams have competed in every tournament, six of which have won the title. The West Indies, England and India have won the title twice each, while Pakistan, Sri Lanka and Australia have won the title once each. Sri Lanka, England, Pakistan and India have each made three final appearances, while Pakistan have also made six semi-final appearances. The best result by a non-Test playing nation is the second round appearance by the United States in 2024, while the worst result by a Test playing nation is the second round appearance by Zimbabwe in 2022. (Full list...) Recently featured: Michelin-starred restaurants in Turkey Timeline of Partygate Songs by Gen Hoshino Archive More featured lists Whitehead's trogon (Harpactes whiteheadi) is a species of bird in the family Trogonidae. It is endemic to the island of Borneo, where it is an uncommon resident in primary mountain forest. One of Borneo's largest trogons, at 29 to 33 centimetres (11 to 13 inches) long, it is sexually dimorphic. The male is crimson on the head, nape, and underparts, with a black throat and grey chest; the rest of its upperparts are cinnamon-coloured. The female is similarly patterned, but cinnamon-brown where the male is scarlet. The species is primarily an insectivore, but also eats various plant materials, including fruits and seeds. Other than the timing of its breeding, typically between April and June, little is known about its breeding biology. It is classified as a near-threatened species, with population numbers thought to be declining and habitat loss a key threat. This male Whitehead's trogon was photographed perching on a branch near Mount Kinabalu in the Malaysian state of Sabah. Photograph credit: John Harrison Recently featured: Atacamite Turban Head eagle Springbok Archive More featured pictures Community portal – The central hub for editors, with resources, links, tasks, and announcements. Village pump – Forum for discussions about Wikipedia itself, including policies and technical issues. Site news – Sources of news about Wikipedia and the broader Wikimedia movement. Teahouse – Ask basic questions about using or editing Wikipedia. Help desk – Ask questions about using or editing Wikipedia. Reference desk – Ask research questions about encyclopedic topics. Content portals – A unique way to navigate the encyclopedia. Wikipedia is written by volunteer editors and hosted by the Wikimedia Foundation, a non-profit organization that also hosts a range of other volunteer projects: CommonsFree media repository MediaWikiWiki software development Meta-WikiWikimedia project coordination WikibooksFree textbooks and manuals WikidataFree knowledge base WikinewsFree-content news WikiquoteCollection of quotations WikisourceFree-content library WikispeciesDirectory of species WikiversityFree learning tools WikivoyageFree travel guide WiktionaryDictionary and thesaurus This Wikipedia is written in English. Many other Wikipedias are available; some of the largest are listed below. 1,000,000+ articles العربية Deutsch Español فارسی Français Italiano Nederlands 日本語 Polski Português Русский Svenska Українська Tiếng Việt 中文 250,000+ articles Bahasa Indonesia Bahasa Melayu Bân-lâm-gú Български Català Čeština Dansk Eesti Ελληνικά Esperanto Euskara עברית Հայերեն Magyar Norsk bokmål Română Simple English Slovenčina Srpski Srpskohrvatski Suomi Türkçe Oʻzbekcha 50,000+ articles Asturianu Azərbaycanca [illegible] Bosanski کوردی Frysk Gaeilge Galego Hrvatski ქართული Kurdî Latviešu Lietuv [illegible] Македонски [illegible] Norsk nynorsk [illegible] Shqip Slovenščina [illegible] اردو Retrieved from " 2 This article is about the year 678. For the film, see 678 (film). For the Argentine TV program, see 6, 7, 8. Calendar year Years Millennium 1st millennium Centuries 6th century 7th century 8th century Decades 650s 660s 670s 680s 690s Years 675 676 677 678 679 680 681 vte 678 by topic Leaders Political entities State leaders Religious leaders Categories Births Deaths Establishments vte 678 in various calendarsGregorian calendar678DCLXXVIIIAb urbe condita1431Armenian calendar127ԹՎ ՃԻԵAssyrian calendar5428Balinese saka calendar599–600Bengali calendar84–85Berber calendar1628Buddhist calendar1222Burmese calendar40Byzantine calendar6186–6187Chinese calendar丁丑年 (Fire Ox)3375 or 3168 — to 一戊寅年 (Earth Tiger)3376 or 3169Coptic calendar394–395Discordian calendar1844Ethiopian calendar670–671Hebrew calendar4438–4439Hindu calendars - Vikram Samvat734–735 - Shaka Samvat599–600 - Kali Yuga3778–3779Holocene calendar10678Iranian calendar56–57Islamic calendar58–59Japanese calendarHakuchi 29(白雉 2 9年)Javanese calendar570–571Julian calendar678DCLXXVIIIKorean calendar3011Minguo calendar1234 before ROC民前1234年Nanakshahi calendar−790Seleucid era989/990 AGThai solar calendar1220–1221Tibetan calendar阴火牛年 (female Fire-Ox)804 or 423 or −349 — to 一阳土虎年(male Earth-Tiger)805 or 424 or −348 Pope Agatho I (678–681) Year 678 (DCLXXVIII) was a common year starting on Friday of the Julian calendar. The denomination 678 for this year has been used since the early medieval period, when the Anno Domini calendar era became the prevalent method in Europe for naming years. July 27 – The Siege of Thessalonica (676–678) ends, when the Sclaveni withdraw. Autumn – Siege of Constantinople: Emperor Constantine IV confronts the Arab besiegers in a head-on engagement. The Byzantine fleet, equipped with Greek fire, destroys the Muslim fleet at Sillyon,[1][2][3][4] ending the Arab threat to Europe, and forcing Yazid (a son of caliph Muawiyah I) to lift the siege on land and sea. The victory also frees up forces that are sent to raise the two-year siege of Thessalonica by the local Slavic tribes. King Æthelred of Mercia defeats the Northumbrian forces under King Ecgfrith, in a battle near the River Trent. Archbishop Theodore helps to resolve differences between the two, Æthelred agreeing to pay a weregild to avoid any resumption of hostilities (approximate date). April 27 – Emperor Tenmu holds divination for the purpose of proceeding to the Abstinence Palace. May 3 – Princess Tōchi suddenly takes ill and dies within the palace. Tenmu, her father, is unable to sacrifice to the Gods of Heaven and Earth. May 10 – Tōchi is buried at a place which could be Akō (Hyōgo Prefecture). Tenmu is graciously pleased to raise lament for her. Wilfrid, bishop of York, is at the height of his power and owns vast estates throughout Northumbria. After his refusal to agree to a division of his see, Ecgfrith and Theodore, archbishop of Canterbury, have him banished from Northumbria. April 11 – Pope Donus dies at Rome, after a reign of 1 year and 160 days. He is succeeded by Agatho I, who becomes the 79th pope. He is the first pope to stop paying tribute to Emperor Constantine IV upon election. In Japan, the national worshiping to the Gods of Heaven and Earth is planned. Tenmu tries to select his daughter Tōchi as a Saiō to make her serve the Gods. However, Tōchi suddenly takes ill and dies. The Beomeosa temple complex in Geumjeong-gu (modern South Korea) is constructed, during the reign of King Munmu of Silla. Childebert III, Merovingian Frankish king and son of Theuderic III Childebrand I, duke of Burgundy (d. 751) K’inich Ahkal Mo’ Nahb III, Maya ruler of Palenque April 11 – Pope Donus May 3 – Tōchi, Japanese princess Abdullah ibn Aamir, Arab general (b. 626) Ælfwine, king of Deira (approximate date) Aisha, wife of Muhammad Arbogast, bishop of Strasbourg Nathalan, Scottish bishop Wechtar, Lombard duke of Friuli Zhang Wenguan, chancellor of the Tang dynasty (b. 606) ^ Haldon 1990, p. 64. ^ Lilie 1976, pp. 78–79. ^ Treadgold 1997, pp. 326–327. ^ Mango & Scott 1997, p. 494. Haldon, John F. (1990). Byzantium in the Seventh Century: The Transformation of a Culture (revised ed.). Cambridge University Press. ISBN 978-0-521-31917-1. Lilie, Ralph-Johannes (1976). Die byzantinische Reaktion auf die Ausbreitung der Araber. Studien zur Strukturwandlung des byzantinischen Staates im 7. und 8. Jhd [Byzantine Reaction to the Expansion of the Arabs. Studies on the Structural Change of the Byzantine State in the 7th and 8th Cent.] (in German). Munich: Institut für Byzantinistik und Neugriechische Philologie der Universität München. OCLC 797598069. Mango, Cyril; Scott, Roger (1997). The Chronicle of Theophanes Confessor. Byzantine and Near Eastern History, AD 284–813. Oxford University Press. ISBN 0-19-822568-7. Treadgold, Warren (1997). A History of the Byzantine State and Society. Stanford, California: Stanford University Press. ISBN 0-8047-2630-2. Retrieved from " 32009 Argentine TV series or program 6, 7, 8First logoAlso known asThe Critique to Real PowerGenreArchive television programPresented by Orlando Barone Carlos Barragán Jorge Dorio Cynthia García Eduardo Massa Alcántara Mariana Moyano Dante Palma Sandra Russo Nora Veiras Country of originArgentinaOriginal languageSpanishNo. of seasons7ProductionExecutive producerDiego GvirtzProducerPensado Para TelevisiónOriginal releaseNetworkTelevisión Pública ArgentinaReleaseMarch 9, 2009 (2009-03-09) –23 December 2015 (2015-12-23) Six in the Seven at Eight, usually called 6, 7, 8, was an Argentine political commentary TV program broadcast by the government-run Channel 7 since 2009. Its name comes from the fact that, when it first started airing, there were five members on the show's panel, and its motto was you are the sixth one (the viewer). Since it was broadcast by Channel 7 at 8 p.m., the name was shortened to "6, 7, 8". In late 2009, the program was moved to 9 p.m., a new segment was added to be aired on Sundays at night, and new guest panelists were invited, making it more than six members.[1] Nevertheless, the show's name remained unchanged. It was first hosted by María Julia Oliván and a panel which included Orlando Barone, Carla Czudnowsky, Eduardo Cabito Massa Alcántara, Luciano Galende and Sandra Russo, along with a guest analyst who would give their opinions throughout the program. María Julia Oliván announced in an interview for web site Television.com.ar that, on January 28, 2010, should make her last appearance on the program.[2] Her place was occupied by Luciano Galende, and from 2013 onward the host has been Carlos Barragán. The program was nominated to the 2010 Martín Fierro Awards in the category Best Journalistic Program. The program's panel discussed national and world events and analyzed their social and political repercussions on Argentina. The program has come under criticism due to its perceived advocacy of Kirchnerism, which is controversial since it is aired by a state-owned TV channel during the time when Cristina Kirchner was president. The program ceased to be aired shortly after the end of the presidency of Cristina Kirchner. 6, 7, 8 was first aired on March 9, 2009. The initial name was "6 in the 7 at 8", making reference to the 6 people in the program, the channel Televisión Pública Argentina that airs in channel 7, and that the program was broadcast at 8:00 pm. Although the number of people and the timeslot changed over time, the name "678" was kept. It is an Archive television program focused on politics and journalism. It was created during the campaign for the 2009 midterm elections, in order to broadcast the Kirchnerite propaganda known as Relato K, and to attack the opposing candidates. It received a privileged timeslot on Sundays, right after the broadcasting of the Fútbol para todos weekly matches. Once the elections were over, it continued to voice the Kirchnerite view in the conflict between Kirchnerism and the media.[3] Mauricio Macri, president of Argentina since December 10, 2015, appointed Hernán Lombardi as the new manager for Channel 7. Soon thereafter it was announced that the channel would not air 6, 7, 8 because the production company decided not to renew the contract with the TV Pública.[4][5] According to Clarín newspaper the program uses archive footage to criticize Mass Media outlets, judges and political opponents to the national government.[6] On October 13, 2009 the program aired a video that had circulated in blogs. The anonymous video was recorded through a hidden camera, and it shows the journalist and columnist of newspaper La Nación, Carlos Pagni, in an alleged operation to publish false information for the purpose of damaging the oil company Repsol YPF. The broadcast of the video was criticized by the Partido Solidario deputy Carlos Heller who was a guest on the program that day, expressing his objection to the publication of anonymous films. The contents of the video were criticized by the panelists after it was shown. According to an article in La Nación that was published the next day about the segment, "the presentation of the hidden camera, and the images of the hidden camera (cut, but carefully and professionally edited) do not, at any moment, show the columnist in situations that could corroborate the serious and injurious charges about corruption that are made in the video through printed boards and a voice-over".[7] In the video, there are appearances by other people who may represent Pagni, receiving money in return for newspaper articles. However, after the airing on October 13, Pagni received the support of the Argentine Journalism Forum (Foro del Periodismo Argentino) and other journalists.[8] YPF issued a complaint to investigate who recorded the video, and the veracity of the facts that are seen on it. They assured that "it is true that the video is anonymous and made in a more obscure way. However, it warns that it was a journalistic operation against us".[9] 2013 Martín Fierro Awards Best journalism program[10] ^ Asteriscos.tv Seis, siete, ocho ¿y ahora a las nueve? (in Spanish) ^ "6, 7, 8 en TVPública.com.ar". Archived from the original on 2013-08-04. Retrieved 2010-04-16. ^ Oliván, pp. 9-12 ^ "Chau 6, 7, 8". Archived from the original on 2015-11-25. Retrieved 2015-11-24. ^ "Adiós 678". ^ Clarin.com, «El programa que ataca a los medios críticos cuesta caro» Archived 2010-01-13 at the Wayback Machine (in Spanish) ^ La Nación.com, «Agravia Canal 7 a un columnista con un video anónimo» Archived 2011-06-05 at the Wayback Machine (in Spanish) ^ Cable en Minutouno Archived 2011-07-06 at the Wayback Machine (in Spanish) ^ “Igual hubo una operación”, por Raúl Kollmann (in Spanish) ^ "Todos los nominados a los Martín Fierro 2014" [All the nominations for the 2014 Martín Fierro]. La Nación (in Spanish). April 15, 2014. Retrieved April 15, 2014. Oliván, María Julia (2010). 678: La creación de otra realidad. Argentina: Paidos. ISBN 978-950-12-0700-2. Website for the company Pensado para Televisión Official website of Canal Siete Retrieved from " 4 The following pages link to 6, 7, 8 External tools (link count transclusion count sorted list) · See help page for transcluding these entries Showing 22 items. View (previous 50 | next 50) (20 | 50 | 100 | 250 | 500)678 (links | edit) Index of Argentina-related articles (links | edit) Orlando Barone (links | edit) 678 show (redirect page) (links | edit) Six in the Seven at Eight (redirect page) (links | edit) 44th Martín Fierro Awards (links | edit) 43rd Martín Fierro Awards (links | edit) 45th Martín Fierro Awards (links | edit) Relato K (links | edit) 6-7-8 (redirect page) (links | edit) Talk:6-7-8 (links | edit) User:EranBot/Copyright/rc/62 (links | edit) Archive television program (links | edit) Talk:6, 7, 8 (transclusion) (links | edit) User:AlexNewArtBot/TelevisionSearchResult/archive2 (links | edit) User:AlexNewArtBot/FilmsSearchResult/archive19 (links | edit) User:AlexNewArtBot/LawFeedSearchResult/archive76 (links | edit) User:AlexNewArtBot/TestFeedSearchResult/archive115 (links | edit) User:AlexNewArtBot/ArgentinaSearchResult/archive3 (links | edit) User:CleanupWorklistBot/lists/Argentina (links | edit) User:Uanfala/dab/missing entries exceptions (links | edit) Wikipedia:WikiProject Argentina/Politics watchlist (links | edit) Wikipedia:WikiProject Latin America/The 10,000 Challenge (links | edit) Wikipedia:WikiProject Latin America/The 10,000 Challenge/1–1000 (links | edit) View (previous 50 | next 50) (20 | 50 | 100 | 250 | 500) Retrieved from " WhatLinksHere/6,_7,_8"