Click to prove you're human

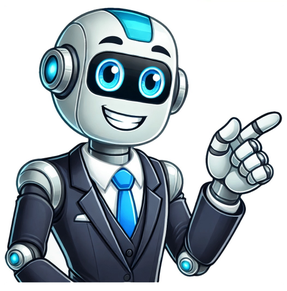

Where can i get a dog pregnancy test

Pregnancy in dogs is relatively short compared to humans. It is about nine weeks total, but each day of dog pregnancy matters. So, you may need a dog pregnancy test to make sure everything is OK. Do you need to get yourself ready for canine pregnancy testing and what's coming after? Don't worry, we have a comprehensive article that details everything you need to know about the dog pregnancy test. List of Dog Pregnancy Test Kits and Tools We've studied the options for a selection of the best dog pregnancy test kits and narrowed it down to seven products. You'll find the reviews below. We also added the pros and cons for each. If you already know what you need, then here are the links to products: Dog pregnancy can be challenging to determine, especially for first-time pet parents. If your female dog expects an upcoming precious litter of pups, she requires the utmost care and attention from her owners. 7 Signs of Pregnancy in Dogs How can you tell if a dog is pregnant without going to the vet? Well, it's a common question asked by many dog parents and breeders. Have you noticed your dog getting less active or eating less of her evening meals? These can be signs of pregnancy in dogs. Here are some of the typical dog pregnancy symptoms to look out for: Changes in size and color of nipples During the early stages of pregnancy, the female dog's nipples grow in size. Due to increased blood flow, you may also notice a change in the color of the nipples. Your dog's nipples might turn a slightly darker red than usual. During the later stages of pregnancy, your dog's nipples may leak milk occasionally. Changes in appetite The appetite of a pregnant dog can fluctuate in several ways. This depends on the dog and her pregnancy. During the early stages of pregnancy, you may notice a decrease in her appetite. Your dog may eat less or even vomit occasionally. She may also become a picky eater or eat more than usual. After all, she's carrying cuties and requires extra calories. These appetite instabilities are due to your dog's changing hormones. Weight gain around the abdomen It is normal to put on extra pounds during pregnancy. An enlarged abdomen is one of the most precise indicators of your dog's pregnancy. This usually happens in the later stages of pregnancy. So, if you notice an enlarged abdomen along with other signs, it's time to see the vet. Usually, weight gain is not seen until about seven weeks of pregnancy. Nesting behavior Expecting dogs want to find a secure and comfortable spot for their newborn puppies. During the later stages of pregnancy, you may notice your dog begin to rip out blankets, bedding, and other available materials to create a nest. She may gather toys in the designated area. During this time, your female dog may also become anxious, irritable, and get very protective. Less active If you notice your female dog become less energetic and lazy, it may indicate that she is pregnant. The pregnant dog quickly becomes exhausted and spends more time napping. Her activity level will return to normal after her puppies are born. Mucus discharge A slight mucus discharge may occur in female dogs at approximately one month into the pregnancy. This keeps bacteria out of the uterus and protects the fetuses. Strange behavior A pregnant dog might show unusual and strange behavior. Some female dogs ask for extra attention, while others might seek isolation. She may seem irritable when given attention and may also tend to bite. It is essential to act promptly on dog pregnancy symptoms to ensure a strong immune system by giving them high-calorie dog food. This will ensure a safe birth for your precious puppies. You should remember that these symptoms are not the definite answer to canine pregnancy. Sometimes Mother Nature plays tricks! There is a syndrome called false pregnancy or pseudopregnancy in dogs. When a female dog is not pregnant, her hormones fluctuate as if she is expecting. This is the reason you need reliable canine pregnancy testing. It can be challenging to tell false pregnancy from an actual pregnancy. A vet should evaluate your female dog to determine if she is carrying cuddly fluff balls or not. When you have made sure your dog is pregnant and then you may consider getting a waterproof dog bed for her. Top 7 Dog Pregnancy Test Kits Many signs of dog pregnancy can go unnoticed by owners. It is essential to understand the options that are available for accurate dog pregnancy testing. We answer your question "Where can I get a dog pregnancy test?" We are here to help you in selecting the best dog pregnancy detection kit for your furry friend. Here are the top 7 best dog pregnancy testing kits of 2021, all available for you to buy today. 1. Synbiotics Canine and Feline Pregnancy Test Kit (5 Tests) The Witness Relaxin Test Kit is used for the detection of the hormone relaxin in canine blood. The presence of significant amounts of this hormone is a reliable indicator of pregnancy. This pregnancy detection kit can be used early on for the detection of planned or unplanned pregnancy. It also detects false pregnancy or diagnoses fetal resorption or spontaneous abortion. The kit measures relaxin produced by the developing placenta(s) in plasma and serum samples. All it requires is a small blood sample, and the results are nearly instantaneous. It is easy to use and minimizes the margin for human error. The pregnancy test kit comes in packs of five, which makes it an economical option and super accurate. If you need frequent testing, these are the way to go. Key Features Brand: Synbiotics Age Description: All life stages Five tests in each kit Read results at 10 minutes. Diagnose fetal resorption or spontaneous abortion Early detection of planned or unplanned pregnancy Detection of pregnancy before or after abortion treatment Early detection of false pregnancy Pros Extended shelf life No refrigeration required These home dog pregnancy tests are easy to use Early detection at home dog pregnancy test Give results quickly Give accurate results; no false positives with this test. Cons Some people have trouble drawing the blood sample 2. Rubsy Early Pregnancy Test Strips Dog Cat Detection Gravidity Diagnostic Paper Ruby early detection pregnancy test strips give a reliable assessment of the pregnancy status of your dog. It detects pregnancy as early as 20 days and offers accurate results with a simple operation. Each set of test cards provide all the test consumables. You need to collect fresh whole blood or serum for pregnancy testing. The results can appear quickly, which is excellent for those who feel anxious about the outcome. Key Features Brand: Rubsy Includes 1 set of an early pregnancy test card The package includes a sealed test strip, disposal dropper, blood collection set, and Buffer. Safe and hygienic independent sealed packaging Specimen: Serum or whole blood Can detect pregnancy as early as 20 days Do not need refrigeration. Pros Quick pregnancy test The dog pregnancy tests give accurate results Simple operation This pregnancy test for dogs is easy to use Cons You need to draw the blood of your dog, which might be cumbersome 3. Draminski Dog Pregnancy Detector with Probe, Genuine Product Draminski Pregnancy Detector is an ultrasound pregnancy tester for dogs that determines pregnancy by locating amniotic fluid in the uterus. This device uses the phenomenon of ultrasonic wave reflection. The package includes an ultrasound pregnancy detector, 2xBNC connecting cable, ultrasonic probe, bottle of liquid paraffin, one alkaline battery, transport case with foam insert, and operation manual. It is designed to produce the highest efficiency of an early diagnosis that helps you make the right decision when organizing breeding. This one is easy to use, and you don't need to worry about drawing your dog's blood sample. This device will give invaluable help in professional and individual dog breeding. Key Features Brand: Draminski Ultrasound Pregnancy Tester Includes operational manual Suitable for professional and individual dog breeding Includes transport case for portability Pros Easy to use Ensures fast results Maximum accuracy Very high effectiveness of diagnosis Early diagnosis of pregnancy No need to draw blood Cons 4. Natures Farmacy Novodog Ovulation Sticks Nature's Farmacy Novodog Ovulation Sticks can help you determine when the optimum time for mating should take place. They measure directly on the enzymes affected when the level of glucose in the bitch is increasing. These sticks also measure the level of estrogen. It works by inserting the stick in the dog's vagina. The sticks are fully portable and determine an optimum time for canine mating. These Ovulation Sticks are cheap, easy to use at home, and are less stressful on your dog. They are perfect for breeders who experience problems with effective mating. Key Features Brand: Natures Farmacy Item form: sticks The package includes ten sticks. Vaginal swabs It helps to identify 'silent heat.' Suitable for female dogs who have irregular estrus cycles Pros Very easy to use No need to draw blood Great to tell when a female is ready to be breed Eliminates the stress related to repeated attempts at mating Reduction of costly visits to the vet Portable Affordable Cons Gives inaccurate results when exposed to moisture or sunlight 5. DNYSYSJ Pet Ovulation Detector Dog Pregnancy Planning Canine Breeder Tester Dnysysj pet ovulation detector makes it easier to determine an optimum mating time for female dogs. It enables users to detect an asymptomatic estrous period. This ovulation detector is easy to use. It works by inserting the probe with two electrodes into the dog's vagina and reading the measurement. In addition to detecting the optimum time for breeding, this device is also used to confirm early pregnancy (from 19 to 23 days following mating). Key Features Brand: Dnysysj Material: plastic, metal Electronic estrous detector Confirms early pregnancy Powered by battery Measurements are easy to make Includes a water-resistant storage case Identify false heat, silent heat, and Ovarian Cycle Disorder. Pros Detects the optimum time for breeding It makes insemination more effective. Easy to clean and disinfect Portable device Effective in Time Saving Reduction of costly visits to the vet Safer to use Cons 6. Draminski DOD2 Deluxe Dog Ovulation Detector Draminski DOD2 Deluxe Dog Ovulation Detector is an ideal device for breeders who experience problems with effective mating. It uses the relationship between changes in the electrical resistance of mucus and the appearance of estrous. Draminski Dog Ovulation Detector has a USB interface for reading and transmitting data to a computer. It uses software for data measurement and archiving. You can generate reports, graphs, and Excel Spreadsheets. The pregnancy test kit includes the following items: an Ovulation Detector, a transport case with a foam insert, a user manual, 4 AA-type batteries, a USB cable for communication with a computer, lanyard. Key Features Brand: Draminski USB interface Measurements are easy to make It comes with a user manual. Powered by four batteries Includes transport case with a foam insert Completely safe Pros Portable device Helps to reduce expensive visits to the vet Eliminates the stress related to repeated attempts at mating It makes insemination more effective. Easy to clean Detects the best mating time for dogs Mostly favorable customer reviews Cons Expensive but worth the money 7. TABODD Dog Ovulation Detector Tester for Breeders, Automatic Dog Ovulation Detector Tester Pregnancy Planning Canine Mating Tabodd Dog Ovulation Detector is one of the best and optimal time for mating. This device is easy to use and saves costly visits to the vet. The package includes a Dog Ovulation Detector, a portable carry case, and a user manual. This ovulation detector helps to eliminate problems associated with disorders during the heat. If you're looking for an excellent ovulation detector for your dog, then you'll be in good hands with Tabodd Dog Ovulation Detector. Key Features Brand: Tabodd Helps to eliminate the expense and time of repeat mating Elimination of problems associated with disorders during heating Powered by battery Portable carry case Includes user Manual Detects the optimal time of mating Pros Identifies False Heat, Silent Heat, and Ovarian Cycle Disorder Reduction of costly visits to the vet Effective in time-saving Reduce stress and expenses associated with multiple mating Portable Cons There are many variables and can become confusing. Other Ways of Detecting Pregnancy in Dogs According to Dr. Jessica Romine, a specialist in small animal internal medicine at Blue Pearl Pet Hospital in Southfield, Michigan, "Confirming that a dog is pregnant can be done using several diagnostic tests." Canine home pregnancy tests are not the only answer when it comes to getting to the bottom of your dog's pregnancy status! Some of the other methods to accurately determine pregnancy in your canine include: Ultrasound This is one of the most reliable ways to detect and monitor pregnancy in your dog. It is considered a gold standard for determining a dog pregnancy. Abdominal ultrasound is done at your veterinary office. Many dog parents and breeders will have multiple ultrasounds throughout dog pregnancy. This will ensure that the developing puppies are healthy and in good shape! Ultrasound is completely safe and uses sound waves that create images of the inside of the dog's womb. X-rays If you want to count the developing puppies, an X-ray examination is a suitable choice. An x-ray helps the vet determine how many puppies are in the litter. From day 45, a female dog can undergo an x-ray to detect pregnancy. An x-ray examination can also help in checking the bone structure of the developing puppies. While x-rays won't detect the developing puppies until around day 45, this is the most common way for pet owners to find out how many puppies their dog is having. Since it can be challenging to count large litters on abdominal ultrasound, an x-ray is an easy way to measure skeletons to determine how many puppies to expect. Physical Exam Physical examination is the most traditional way to detect a dog pregnancy. It is done through palpations of a skilled veterinarian. This can be done between the days of 28 and 35 of pregnancy. Your veterinarian will gently push on your dog's abdomen to determine if puppies are present in the uterus. You should not try this at home to avoid injury to your dog or upcoming pups. This method will not tell anything about the health of the puppies. All these methods are incredibly reliable for canine pregnancy testing to detect your dog's pregnancy. Reliability of at-home pregnancy test for dogs While nothing is perfect, canine home pregnancy tests have a remarkably high accuracy rate when used correctly. However, they can be tricky for several reasons. While the canine home pregnancy test itself may be reliable, its retrieval part can make the process difficult for home use. Pregnant dogs are tested for Relaxin hormone. It usually appears about 3-4 weeks after the pregnancy starts. The relaxin tests require blood, and that's the tricky part for most dog owners. You need to draw your furry pal's blood. You then need to separate the blood from the serum/plasma. This makes it challenging for dog owners to perform the canine pregnancy test properly. Pro Tip: If you choose to use home pregnancy tests, you should still take your dog to the vet. They are able to ensure pregnant females are in good health and the pregnancy appears normal. Make sure you care for the pregnant dog's hygiene. Do Human Pregnancy Tests Work for Dogs? No, human pregnancy tests do not work for canines. This is due to a hormonal pregnancy marker found only in humans. When humans are pregnant, they produce a hormone called Human Chorionic Gonadotropin (HCG). It can be detected at home by using urine as a pregnancy marker. Dogs do not produce HCG when they become pregnant. Dog pregnancy cannot be tested through urine as a pregnancy marker. Relaxin is the hormone that is measured by canine pregnancy tests. It can be tested through means such as blood tests, physical examination, ultrasounds, and x-rays. FAQs on Dog Pregnancy Test How soon can you tell if your dog is pregnant? The fetus begins to take shape by day 22, and by day 28 or 30, a veterinarian should be able to detect fetal heartbeats on an ultrasound. Many dogs do not show any symptoms during the first three weeks of their pregnancy. All signs of pregnancy are uncertain and unclear at this stage. How much does a dog pregnancy test cost? The cost of a dog pregnancy test will depend on the type of test you prefer. Dog pregnancy test typically costs around $30-$60 to be performed in a veterinary office, excluding the vet fee. This cost can go up to $200 – $300, depending on the type of test. This cost includes a blood draw required as well as testing of the sample. A vet's office may recommend an abdomen ultrasound during the confirmation appointment. This can cost about $100 to $200 and takes only a few minutes. Can you tell if a dog is pregnant at three weeks? Think your dog is pregnant at three weeks? The typical dog pregnancy symptoms don't appear until the pregnant dog is at least three weeks pregnant. Your vet can do an ultrasound as early as three weeks after mating to determine if your dog is pregnant. The developing embryos can be detected at this stage by an abdomen ultrasound of your pregnant dog. Is Progesterone an indicator of pregnancy in dogs? Some people mistakenly assume that a female dog is pregnant due to higher levels of Progesterone hormones in her system. The increased level of this hormone is not an indicator of pregnancy in dogs. Many female dogs naturally produce elevated progesterone levels for two months after the stages of the heat cycle. When dogs are pregnant they may feel the need for various minerals, make sure you dog-proof your cat's litter box. Making the Right Choice for Dog Pregnancy Test Understanding pregnancy in dogs can be tricky for novice owners. Educating yourself on the process is the best way to stay informed about the whole thing. With so many dog pregnancy tests on the market, it's all up to you to make sure that you have got the best results. Be sure to review the different methods of pregnancy testing that we mentioned above. Your chances of detecting a pregnancy early on in the cycle will give you the best opportunity to plan. Now you know about dog pregnancy test pets at home. It's not just about the test how well it performs. This depends upon other things, like how you follow the instructions given with your test. You need to educate yourself about proper feeding and caring for your pregnant dog. If you have any questions, please do let us know. Until next time, everyone! Plan ahead, save smart. Get three tests for the price of two – for a limited time only. Campaign period: Until 27.5 Pregnancy in dogs is relatively short compared to humans. It is about nine weeks total, but each day of dog pregnancy matters. So, you may need a dog pregnancy test to make sure everything is OK. Do you need to get yourself ready for canine pregnancy testing and what's coming after? Don't worry, we have a comprehensive article that details everything you need to know about the dog pregnancy test. List of Dog Pregnancy Test Kits and Tools We've studied the options for a selection of the best dog pregnancy test kits and narrowed it down to seven products. You'll find the reviews below. We also added the pros and cons for each. If you already know what you need, then here are the links to products: Dog pregnancy can be challenging to determine, especially for first-time pet parents. If your female dog expects an upcoming precious litter of pups, she requires the utmost care and attention from her owners. 7 Signs of Pregnancy in Dogs How can you tell if a dog is pregnant without going to the vet? Well, it's a common question asked by many dog parents and breeders. Have you noticed your dog getting less active or eating less of her evening meals? These can be signs of pregnancy in dogs. Here are some of the typical dog pregnancy symptoms to look out for: Changes in size and color of nipples During the early stages of pregnancy, the female dog's nipples grow in size. Due to increased blood flow, you may also notice a change in the color of the nipples. Your dog's nipples might turn a slightly darker red than usual. During the later stages of pregnancy, your dog's nipples may leak milk occasionally. Changes in appetite The appetite of a pregnant dog can fluctuate in several ways. This depends on the dog and her pregnancy. During the early stages of pregnancy, you may notice a decrease in her appetite. Your dog may eat less or even vomit occasionally. She may also become a picky eater or eat more than usual. After all, she's carrying cuties and requires extra calories. These appetite instabilities are due to your dog's changing hormones. Weight gain around the abdomen It is normal to put on extra pounds during pregnancy. An enlarged abdomen is one of the most precise indicators of your dog's pregnancy. This usually happens in the later stages of pregnancy. So, if you notice an enlarged abdomen along with other signs, it's time to see the vet. Usually, weight gain is not seen until about seven weeks of pregnancy. Nesting behavior Expecting dogs want to find a secure and comfortable spot for their newborn puppies. During the later stages of pregnancy, you may notice your dog begin to rip out blankets, bedding, and other available materials to create a nest. She may gather toys in the designated area. During this time, your female dog may also become anxious, irritable, and get very protective. Less active If you notice your female dog become less energetic and lazy, it may indicate that she is pregnant. The pregnant dog quickly becomes exhausted and spends more time napping. Her activity level will return to normal after her puppies are born. Mucus discharge A slight mucus discharge may occur in female dogs at approximately one month into the pregnancy. This keeps bacteria out of the uterus and protects the fetuses. Strange behavior A pregnant dog might show unusual and strange behavior. Some female dogs ask for extra attention, while others might seek isolation. She may seem irritable when given attention and may also tend to bite. It is essential to act promptly on dog pregnancy symptoms to ensure a strong immune system by giving them high-calorie dog food. This will ensure a safe birth for your precious puppies. You should remember that these symptoms are not the definite answer to canine pregnancy. Sometimes Mother Nature plays tricks! There is a syndrome called false pregnancy or pseudopregnancy in dogs. When a female dog is not pregnant, her hormones fluctuate as if she is expecting. This is the reason you need reliable canine pregnancy testing. It can be challenging to tell false pregnancy from an actual pregnancy. A vet should evaluate your female dog to determine if she is carrying cuddly fluff balls or not. When you have made sure your dog is pregnant and then you may consider getting a waterproof dog bed for her. Top 7 Dog Pregnancy Test Kits Many signs of dog pregnancy can go unnoticed by owners. It is essential to understand the options that are available for accurate dog pregnancy testing. We answer your question "Where can I get a dog pregnancy test?" We are here to help you in selecting the best dog pregnancy detection kit for your furry friend. Here are the top 7 best dog pregnancy testing kits of 2021, all available for you to buy today. 1. Synbiotics Canine and Feline Pregnancy Test Kit (5 Tests) The Witness Relaxin Test Kit is used for the detection of the hormone relaxin in canine blood. The presence of significant amounts of this hormone is a reliable indicator of pregnancy. This pregnancy detection kit can be used early on for the detection of planned or unplanned pregnancy. It also detects false pregnancy or diagnoses fetal resorption or spontaneous abortion. The kit measures relaxin produced by the developing placenta(s) in plasma and serum samples. All it requires is a small blood sample, and the results are nearly instantaneous. It is easy to use and minimizes the margin for human error. The pregnancy test kit comes in packs of five, which makes it an economical option and super accurate. If you need frequent testing, these are the way to go. Key Features Brand: Synbiotics Age Description: All life stages Five tests in each kit Read results at 10 minutes. Diagnose fetal resorption or spontaneous abortion Early detection of planned or unplanned pregnancy Detection of pregnancy before or after abortion treatment Early detection of false pregnancy Pros Extended shelf life No refrigeration required These home dog pregnancy tests are easy to use Early detection at home dog pregnancy test Give results quickly Give accurate results; no false positives with this test. Cons Some people have trouble drawing the blood sample 2. Rubsy Early Pregnancy Test Strips Dog Cat Detection Gravidity Diagnostic Paper Ruby early detection pregnancy test strips give a reliable assessment of the pregnancy status of your dog. It detects pregnancy as early as 20 days and offers accurate results with a simple operation. Each set of test cards provide all the test consumables. You need to collect fresh whole blood or serum for pregnancy testing. The results can appear quickly, which is excellent for those who feel anxious about the outcome. Key Features Brand: Rubsy Includes 1 set of an early pregnancy test card The package includes a sealed test strip, disposal dropper, blood collection set, and Buffer. Safe and hygienic independent sealed packaging Specimen: Serum or whole blood Can detect pregnancy as early as 20 days Do not need refrigeration. Pros Quick pregnancy test The dog pregnancy tests give accurate results Simple operation This pregnancy test for dogs is easy to use Cons You need to draw the blood of your dog, which might be cumbersome 3. Draminski Dog Pregnancy Detector with Probe, Genuine Product Draminski Pregnancy Detector is an ultrasound pregnancy tester for dogs that determines pregnancy by locating amniotic fluid in the uterus. This device uses the phenomenon of ultrasonic wave reflection. The package includes an ultrasound pregnancy detector, 2xBNC connecting cable, ultrasonic probe, bottle of liquid paraffin, one alkaline battery, transport case with foam insert, and operation manual. It is designed to produce the highest efficiency of an early diagnosis that helps you make the right decision when organizing breeding. This one is easy to use, and you don't need to worry about drawing your dog's blood sample. This device will give invaluable help in professional and individual dog breeding. Key Features Brand: Draminski Ultrasound Pregnancy Tester Includes operational manual Suitable for professional and individual dog breeding Includes transport case for portability Pros Easy to use Ensures fast results Maximum accuracy Very high effectiveness of diagnosis Early diagnosis of pregnancy No need to draw blood Cons 4. Natures Farmacy Novodog Ovulation Sticks Nature's Farmacy Novodog Ovulation Sticks can help you determine when the optimum time for mating should take place. They measure directly on the enzymes affected when the level of glucose in the bitch is increasing. These sticks also measure the level of estrogen. It works by inserting the stick in the dog's vagina. The sticks are fully portable and determine an optimum time for canine mating. These Ovulation Sticks are cheap, easy to use at home, and are less stressful on your dog. They are perfect for breeders who experience problems with effective mating. Key Features Brand: Natures Farmacy Item form: sticks The package includes ten sticks. Vaginal swabs It helps to identify 'silent heat.' Suitable for female dogs who have irregular estrus cycles Pros Very easy to use No need to draw blood Great to tell when a female is ready to be breed Eliminates the stress related to repeated attempts at mating Reduction of costly visits to the vet Portable Affordable Cons Gives inaccurate results when exposed to moisture or sunlight 5. DNYSYSJ Pet Ovulation Detector Dog Pregnancy Planning Canine Breeder Tester Dnysysj pet ovulation detector makes it easier to determine an optimum mating time for female dogs. It enables users to detect an asymptomatic estrous period. This ovulation detector is easy to use. It works by inserting the probe with two electrodes into the dog's vagina and reading the measurement. In addition to detecting the optimum time for breeding, this device is also used to confirm early pregnancy (from 19 to 23 days following mating). Key Features Brand: Dnysysj Material: plastic, metal Electronic estrous detector Confirms early pregnancy Powered by battery Measurements are easy to make Includes a water-resistant storage case Identify false heat, silent heat, and Ovarian Cycle Disorder. Pros Detects the optimum time for breeding It makes insemination more effective. Easy to clean and disinfect Portable device Effective in Time Saving Reduction of costly visits to the vet Safer to use Cons 6. Draminski DOD2 Deluxe Dog Ovulation Detector Draminski DOD2 Deluxe Dog Ovulation Detector is an ideal device for breeders who experience problems with effective mating. It uses the relationship between changes in the electrical resistance of mucus and the appearance of estrous. Draminski Dog Ovulation Detector has a USB interface for reading and transmitting data to a computer. It uses software for data measurement and archiving. You can generate reports, graphs, and Excel Spreadsheets. The pregnancy test kit includes the following items: an Ovulation Detector, a transport case with a foam insert, a user manual, 4 AA-type batteries, a USB cable for communication with a computer, lanyard. Key Features Brand: Draminski USB interface Measurements are easy to make It comes with a user manual. Powered by four batteries Includes transport case with a foam insert Completely safe Pros Portable device Helps to reduce expensive visits to the vet Eliminates the stress related to repeated attempts at mating It makes insemination more effective. Easy to clean Detects the best mating time for dogs Mostly favorable customer reviews Cons Expensive but worth the money 7. TABODD Dog Ovulation Detector Tester for Breeders, Automatic Dog Ovulation Detector Tester Pregnancy Planning Canine Mating Tabodd Dog Ovulation Detector is one of the best and optimal time for mating. This device is easy to use and saves costly visits to the vet. The package includes a Dog Ovulation Detector, a portable carry case, and a user manual. This ovulation detector helps to eliminate problems associated with disorders during the heat. If you're looking for an excellent ovulation detector for your dog, then you'll be in good hands with Tabodd Dog Ovulation Detector. Key Features Brand: Tabodd Helps to eliminate the expense and time of repeat mating Elimination of problems associated with disorders during heating Powered by battery Portable carry case Includes user Manual Detects the optimal time of mating Pros Identifies False Heat, Silent Heat, and Ovarian Cycle Disorder Reduction of costly visits to the vet Effective in time-saving Reduce stress and expenses associated with multiple mating Portable Cons There are many variables and can become confusing. Other Ways of Detecting Pregnancy in Dogs According to Dr. Jessica Romine, a specialist in small animal internal medicine at Blue Pearl Pet Hospital in Southfield, Michigan, "Confirming that a dog is pregnant can be done using several diagnostic tests." Canine home pregnancy tests are not the only answer when it comes to getting to the bottom of your dog's pregnancy status! Some of the other methods to accurately determine pregnancy in your canine include: Ultrasound This is one of the most reliable ways to detect and monitor pregnancy in your dog. It is considered a gold standard for determining a dog pregnancy. Abdominal ultrasound is done at your veterinary office. Many dog parents and breeders will have multiple ultrasounds throughout dog pregnancy. This will ensure that the developing puppies are healthy and in good shape! Ultrasound is completely safe and uses sound waves that create images of the inside of the dog's womb. X-rays If you want to count the developing puppies, an X-ray examination is a suitable choice. An x-ray helps the vet determine how many puppies are in the litter. From day 45, a female dog can undergo an x-ray to detect pregnancy. An x-ray examination can also help in checking the bone structure of the developing puppies. While x-rays won't detect the developing puppies until around day 45, this is the most common way for pet owners to find out how many puppies their dog is having. Since it can be challenging to count large litters on abdominal ultrasound, an x-ray is an easy way to measure skeletons to determine how many puppies to expect. Physical Exam Physical examination is the most traditional way to detect a dog pregnancy. It is done through palpations of a skilled veterinarian. This can be done between the days of 28 and 35 of pregnancy. Your veterinarian will gently push on your dog's abdomen to determine if puppies are present in the uterus. You should not try this at home to avoid injury to your dog or upcoming pups. This method will not tell anything about the health of the puppies. All these methods are incredibly reliable for canine pregnancy testing to detect your dog's pregnancy. Reliability of at-home pregnancy test for dogs While nothing is perfect, canine home pregnancy tests have a remarkably high accuracy rate when used correctly. However, they can be tricky for several reasons. While the canine home pregnancy test itself may be reliable, its retrieval part can make the process difficult for home use. Pregnant dogs are tested for Relaxin hormone. It usually appears about 3-4 weeks after the pregnancy starts. The relaxin tests require blood, and that's the tricky part for most dog owners. You need to draw your furry pal's blood. You then need to separate the blood from the serum/plasma. This makes it challenging for dog owners to perform the canine pregnancy test properly. Pro Tip: If you choose to use home pregnancy tests, you should still take your dog to the vet. They are able to ensure pregnant females are in good health and the pregnancy appears normal. Make sure you care for the pregnant dog's hygiene. Do Human Pregnancy Tests Work for Dogs? No, human pregnancy tests do not work for canines. This is due to a hormonal pregnancy marker found only in humans. When humans are pregnant, they produce a hormone called Human Chorionic Gonadotropin (HCG). It can be detected at home by using urine as a pregnancy marker. Dogs do not produce HCG when they become pregnant. Dog pregnancy cannot be tested through urine as a pregnancy marker. Relaxin is the hormone that is measured by canine pregnancy tests. It can be tested through means such as blood tests, physical examination, ultrasounds, and x-rays. FAQs on Dog Pregnancy Test How soon can you tell if your dog is pregnant? The fetus begins to take shape by day 22, and by day 28 or 30, a veterinarian should be able to detect fetal heartbeats on an ultrasound. Many dogs do not show any symptoms during the first three weeks of their pregnancy. All signs of pregnancy are uncertain and unclear at this stage. How much does a dog pregnancy test cost? The cost of a dog pregnancy test will depend on the type of test you prefer. Dog pregnancy test typically costs around $30-$60 to be performed in a veterinary office, excluding the vet fee. This cost can go up to $200 – $300, depending on the type of test. This cost includes a blood draw required as well as testing of the sample. A vet's office may recommend an abdomen ultrasound during the confirmation appointment. This can cost about $100 to $200 and takes only a few minutes. Can you tell if a dog is pregnant at three weeks? Think your dog is pregnant at three weeks? The typical dog pregnancy symptoms don't appear until the pregnant dog is at least three weeks pregnant. Your vet can do an ultrasound as early as three weeks after mating to determine if your dog is pregnant. The developing embryos can be detected at this stage by an abdomen ultrasound of your pregnant dog. Is Progesterone an indicator of pregnancy in dogs? Some people mistakenly assume that a female dog is pregnant due to higher levels of Progesterone hormones in her system. The increased level of this hormone is not an indicator of pregnancy in dogs. Many female dogs naturally produce elevated progesterone levels for two months after the stages of the heat cycle. When dogs are pregnant they may feel the need for various minerals, make sure you dog-proof your cat's litter box. Making the Right Choice for Dog Pregnancy Test Understanding pregnancy in dogs can be tricky for novice owners. Educating yourself on the process is the best way to stay informed about the whole thing. With so many dog pregnancy tests on the market, it's all up to you to make sure that you have got the best results. Be sure to review the different methods of pregnancy testing that we mentioned above. Your chances of detecting a pregnancy early on in the cycle will give you the best opportunity to plan. Now you know about dog pregnancy test pets at home. It's not just about the test how well it performs. This depends upon other things, like how you follow the instructions given with your test. You need to educate yourself about proper feeding and caring for your pregnant dog. If you have any questions, please do let us know. Until next time, everyone! How To Tell If Your Dog Is Pregnant Using A Pregnancy Test | For dog owners, the questions they get asked most commonly must surely be: "How big is your dog? " and "Is it a boy or a girl?". Now, even if you've recently got a new puppy, it's tough to know whether or not it's actually pregnant.Dog pregnancy tests can be one of the best tools to use for testing whether your dog is in fact pregnant or not. It's best to take a look at some of the basics of how to get started. See more ideas about Dog pregnancy tests, Symptoms of dog pregnancy and How do I know if my dog is pregnant.A dog pregnancy test is a way to determine if a female dog is pregnant. The test can be done at home with a kit, or at a veterinarian's office. There are two types of dog pregnancy tests that are commonly used, and are called: The urine test and The blood test.The test works by detecting the presence of a hormone called progesterone, which is produced by the dog's body during pregnancy.Progesterone is a hormone that is normally produced by the body in response to other reproductive hormones, such as estrogen and cortisol. When progesterone levels are high, the dog is likely pregnant.How To Tell If Your Dog Is Pregnant Using A Pregnancy TestA dog pregnancy test kit is a device used to determine whether a female dog is pregnant. The kit includes a test strip that is used to measure the glucose level in the dog's urine.The test strip has an absorbent compound that draws the glucose out of the dog's urine, and a specially designed solution is added to it. The test result is then determined by examining the color of the solution in the test strip.The accuracy of the dog pregnancy test kit ranges from 90% to 95%, which is within normal levels of accuracy for tests at home. The kit can be used by people who are unsure if a female dog is pregnant, and would like to determine the status of their pet.They can also use the test kit to help them figure out how much more expensive a pregnancy will be so that they are able to determine whether they can afford to keep their dog.There are a variety of dog pregnancy test kits and tools on the market, and each has its own benefits and drawbacks. Some of the most popular dog pregnancy test kits include the Ovulation Microscope, the Dog Pregnancy Test Strip, and the Dog Pregnancy Test Stick.In addition to these kits, dog pregnancy test kits and tools can also be purchased in veterinary offices. The most popular veterinary clinic brand of dog pregnancy test kits and tools includes Canine Breeders. Canine Breeders has four different kits, each of which covers a different range of dog pregnancy levels: Ovulation Microscope, Dog Pregnancy Test Strip, Dog Pregnancy Test Stick, and Ovulation Microscope Combo Pack.When a female dog is pregnant, there are several clear signs that will indicate her condition. Most notably, the dog's belly will start to swell and she will experience a change in appetite. The dog may also start to nest, or prepare a designated spot in the home for her puppies.Additionally, the dog's mammary glands will enlarge and she will start to produce milk. The following are some major signs of pregnancy in dogs:1. You May Notice a Belly SwellingA dog's belly will swell when she is pregnant. She may start to breathe through her mouth or even seem lethargic. This is because the baby within her causes a lot of pressure. She may also start to sleep more.2. Dogs Start To Nest and Prepare to MutterA dog that is pregnant will start to prepare a place for her litter of puppies. This will usually manifest itself as the presence of a nest or comfortable area within the home. The dog may begin to nuzzle and roll in the area, indicating she feels comfortable there.3. Dogs Will Start to Nuzzle and Roll Their Belly on the GroundDogs will also start to put their rear ends on the ground. This is a very common behavior among pregnant dogs, which makes sense as they are literally preparing to give birth.4. Frequent Need To Use the BathroomAs the dog is getting ready to give birth, she will go to the bathroom frequently. This is normal behavior to help clean the birthing area and helps the mother feel comfortable. If a dog wants to go frequently, she probably needs to make her way to the bathroom.READ ALSO Does My Dog Miss Me When I Go On Vacation?5. Increase in nipple sizeYou May Notice Nipple Size Increased The nipples of a pregnant dog will increase in size and become darker in color. This may indicate that the puppies are getting ready to nurse.6. Will Start to Eat a LotThe Excitement of Getting Ready to Give Birth to Babies When a dog starts to become pregnant, it will start to eat a lot.7. Can't Take Criticism From Owner or Other DogsYou'll also see an increase in irritability, especially when it comes to taking criticism from your owner. If a dog becomes irritable, this is probably because she's pregnant. The irritation can also be due to stress caused by the owner who is probably becoming uncomfortable with the changes in your dog.There are other ways of detecting pregnancy in dogs besides using a pregnancy test kit. Dog urine pregnancy test kits are relatively inexpensive, and you can order them online.The problem with these kits are that they are not as accurate as the pregnancy test kits purchased in a pharmacy or other health store.You cannot get a reading from just one drop of your dog's urine, but you may be able to get an idea of the period in which your dog is pregnant. The following are other ways of detecting pregnancy in dogs:This method of detecting pregnancy in dogs is especially helpful for those owners who don't have easy access to a vet or other medical professional who can perform the test.Ultrasound can detect both the presence of an unborn animal and the pregnancy's stage. This is a highly accurate method of detecting pregnancy in dogs. The only downside to using this method is that the dog will have to be sedated before the ultrasound is done.X-rays are used to determine the amount of fetal movement. The ultrasound and x-ray method is extremely accurate, but dogs that cannot be sedated will not be able to use this method.If you know when your dog was bred, your veterinarian can do belly palpation. The unborn puppies feel like small golf balls or grapes at day 30 in the pregnancy, depending on the size of the dog.Without the help of a veterinarian, abdominal palpation should not be undertaken, as it may cause harm to the puppies.According to veterinarians, a blood test can be conducted in order to measure a dog's hormone levels and see if she is producing the hormone relaxin.By doing this, the veterinarian can determine how far along a pregnant dog is in her pregnancy. Palpation may also be performed to check the mother's uterus.How To Tell If Your Dog Is Pregnant Using A Pregnancy TestDog pregnancy myths are aplenty, but the most common one is that a pregnant dog will get fat. While it is true that a pregnant dog will gain some weight, it is not as much as people think. The following are some dog pregnancy myths and truths about them:The actual time of day that the dog is ovulating and when she is most likely to conceive will depend on the weather. The time of day will also be dependent on the season. In other words, it's likely that a dog in the winter is going to have puppies conceived in the spring.A dog will have to copulate multiple times in order to get pregnant. A dog can become pregnant the first time she mates. However, it is very rare.Dogs aren't humans, and they don't give birth to puppies in the kitchen. A dog that can't stand heat is just as likely to conceive as a dog that can. However, it's also possible for dogs to produce puppies in the winter when it's too cold for them to conceive.This is not true. Dogs can't become pregnant from a male dog's ejaculation on a female dog. Male dogs can't get pregnant when the ejaculation is on the female.You've heard that myth and probably do believe it because it's not true. Dogs can get pregnant from a flea bite. This is true, but only if the flea lays its eggs on the dog when it bites her. 6. Dogs can get pregnant from touching each other. If you own a dog, it's very unlikely that your dog will get pregnant from your dog licking her genitals or from any of your pets playing together.READ ALSO The Adorable Light Skin Dog Breed [2023 Update]If you are the owner of a pregnant dog, it is important to provide her with good prenatal care. This includes ensuring that she has a healthy diet, plenty of exercise, and regular checkups with her veterinarian. You should also begin preparing a whelping box for her to give birth in.Also, you should prevent her from running around for the duration of her pregnancy, since straining during the birth process can cause an injury.You can build a whelping box using things such as cinder blocks and straw. Make sure to use soft materials, since a dog can accidentally bite her own littermates while giving birth.You should make sure that you have a sturdy whelping box before you put your pregnant dog in it. Don't let your dog go outside unattended. Because of the risk of developing lead poisoning, dogs shouldn't go outside when they are pregn