Click Here

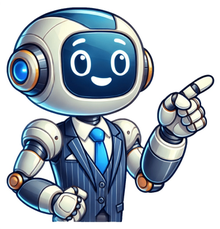

If you are unable to pick up your important documents due to any reason, you can designate someone else to pick them up on your behalf. To do so, you need to write an authorization letter that authorizes the designated person to collect the documents. Writing an authorization letter can be confusing, but were here to help. In this article, well provide you with examples of authorization letters to pick up documents. You can find examples and edit them as needed.Tips for Writing an Authorization Letter to Pick Up DocumentsHere are some tips to keep in mind when writing an authorization letter to pick up documents:Example 1: Authorization Letter to Pick Up PassportDear Sir/Madam,I am writing this letter to authorize Ms. Jane Doe to pick up my passport on my behalf. I am unable to collect it personally due to a work commitment. Ms. Jane Doe will present her identification to the concerned authorities and sign any necessary documents on my behalf. She has my full consent to collect the passport and use it for any official purpose.Thank you for considering my request.Best regards,John SmithExample 2: Authorization Letter to Pick Up Medical RecordsDear Medical Records Office,I am writing this letter to authorize Ms. Sarah Johnson to pick up my medical records on my behalf. I am unable to collect them personally due to my health condition.Ms. Sarah Johnson will present her identification to the concerned authorities and sign any necessary documents on my behalf. She has my full consent to collect the medical records and use them for any official purpose.Thank you for your understanding and cooperation.Sincerely,Emily DavisExample 3: Authorization Letter to Pick Up Degree CertificateDear Registrars Office,I am writing this letter to authorize Mr. Robert Brown to pick up my degree certificate on my behalf. I am unable to collect it personally due to my job commitment.Mr. Robert Brown will present his identification to the concerned authorities and sign any necessary documents on my behalf. He has my full consent to collect the degree certificate and use it for any official purpose.Thank you for your assistance in this matter.Best regards,John MillerExample 4: Authorization Letter to Pick Up Bank StatementDear Bank Manager,I am writing this letter to authorize Ms. Rachel Green to pick up my bank statement on my behalf. I am unable to collect it personally due to my busy schedule.Ms. Rachel Green will present her identification to the concerned authorities and sign any necessary documents on my behalf. She has my full consent to collect the bank statement and use it for any official purpose.Thank you for your cooperation.Sincerely,Monica GellerExample 5: Authorization Letter to Pick Up Legal DocumentsDear Sir/Madam,I am writing this letter to authorize Mr. David Johnson to pick up my legal documents on my behalf. I am unable to collect them personally due to my out-of-town trip.Mr. David Johnson will present his identification to the concerned authorities and sign any necessary documents on my behalf. He has my full consent to collect the legal documents and use them for any official purpose.Thank you for your attention to this matter.Best regards,Emma WatsonExample 6: Authorization Letter to Pick Up Educational CertificatesDear Principal,I am writing this letter to authorize Ms. Jennifer Lee to pick up my educational certificates on my behalf. I am unable to collect them personally due to my work schedule.Ms. Jennifer Lee will present her identification to the concerned authorities and sign any necessary documents on my behalf. She has my full consent to collect the educational certificates and use them for any official purpose.Thank you for your kind assistance.Sincerely,Steven SmithFrequently Asked Questions (FAQs)Can the authorized person collect the documents without an authorization letter?No, the authorized person cannot collect the documents without an authorization letter. The document collection authorities require an authorization letter to ensure that the documents are handed over to the right person.What are the important elements of an authorization letter to pick up documents?The important elements of an authorization letter to pick up documents are the name of the authorized person, the name of the person for whom the documents are being collected, the reason for the authorization, the specific documents to be collected, the authorization period, and the signature of the authorizing person.Is it necessary to notarize the authorization letter?No, it is not necessary to notarize the authorization letter. However, it is recommended to have the letter signed in the presence of a notary public for added legal validity.Can the authorized person use the documents for any purpose?The authorized person can only use the documents for the purpose specified in the authorization letter. It is important to clearly mention the purpose in the letter to avoid any misuse of the documents.Can the authorizing person cancel the authorization at any time?Yes, the authorizing person can cancel the authorization at any time by writing a letter to the concerned authorities. It is important to inform the authorized person of the cancellation to avoid any confusion.Can the authorized person delegate the task of document collection to someone else?No, the authorized person cannot delegate the task of document collection to someone else. The authorization letter is specific to the authorized person and cannot be transferred to anyone else.ConclusionWriting an authorization letter to pick up documents may seem daunting at first, but with the examples and tips provided in this article, you can easily create a professional and effective letter that meets your needs. Remember to include all the important elements and be specific about the purpose and documents to be collected. By doing so, you can ensure a smooth and hassle-free document collection process. [Your Name][Your Address][City, State, ZIP Code][Date]To Whom It May Concern,I, [Your Name], hereby authorize [Authorized Person's Name] to act on my behalf in all matters relating to [Specify the scope of authorization, e.g., financial, legal, medical], effective from [Start Date] to [End Date], or until further notice.This authorization includes, but is not limited to, signing documents, accessing records, making decisions, and representing me in any legal or official capacity. I trust [Authorized Person's Name] to make decisions that are in my best interest.Kindly consider this letter as a formal authorization and acknowledge receipt of this authorization letter.Sincerely,[Your Signature][Your Printed Name] Download Word Doc Download PDF [Your Name][Your Address][City, State, ZIP Code][Date]To Whom It May Concern,I, [Your Name], hereby grant [Doctor's Name] and their medical staff the authority to administer necessary medical treatment to my [Child's/Spouse's/Relative's Name], born on [Birth Date], in my absence. This authorization is valid from [Start Date] to [End Date], or until further notice.I trust that [Doctor's Name] and their team will make informed decisions regarding medical care and treatment. Any emergency medical procedures, surgeries, or treatments recommended by them are approved by me.Please consider this letter as my consent for medical treatment authorization.Sincerely,[Your Signature][Your Printed Name] Download Word Doc Download PDF [Your Name][Your Address][City, State, ZIP Code][Date]To Whom It May Concern,I, [Your Name], grant permission to [Child Care Provider's Name], located at [Child Care Provider's Address], to care for and make decisions on behalf of my child, [Child's Name], born on [Child's Birth Date], during the period of [Start Date] to [End Date].This authorization includes the authority to provide medical care, attend to educational needs, and make decisions related to my child's well-being. I trust [Child Care Provider's Name] to act in the best interest of my child.Please consider this letter as my formal consent for child care authorization.Sincerely,[Your Signature][Your Printed Name] Download Word Doc Download PDF [Your Name][Your Address][City, State, ZIP Code][Date]To Whom It May Concern,I, [Your Name], hereby authorize [Authorized Person's Name], to travel on my behalf for the trip scheduled from [Start Date] to [End Date]. [Authorized Person's Name] is granted full authority to make travel arrangements, book accommodations, and handle any necessary travel-related matters.I trust [Authorized Person's Name] to represent me during the trip and make decisions that are in line with my preferences. This authorization letter includes the power to sign documents and agreements related to the travel.Please accept this letter as my formal travel authorization on behalf of [Authorized Person's Name].Sincerely,[Your Signature][Your Printed Name] Download Word Doc Download PDF [Your Name][Your Address][City, State, ZIP Code][Date]To Whom It May Concern,I, [Your Name], hereby authorize [Authorized Person's Name] to access and manage my bank account, [Account Number], with [Bank Name]. This authorization includes the power to make deposits, withdrawals, transfers, and any other banking transactions on my behalf.I trust [Authorized Person's Name] to handle my financial matters responsibly and to keep my account information confidential.Please consider this letter as my formal authorization for bank account access.Sincerely,[Your Signature][Your Printed Name] Download Word Doc Download PDF [Your Name][Your Address][City, State, ZIP Code][Date]To Whom It May Concern,I, [Your Name], hereby authorize [Authorized Person's Name] to represent me in legal matters pertaining to [Specify the nature of the legal case, e.g., real estate, litigation, contracts] before [Court Name or Agency]. This authorization includes the power to negotiate, sign legal documents, and make decisions on my behalf.I trust [Authorized Person's Name] to act in my best interest and to handle all legal proceedings competently.Please consider this letter as my formal authorization for legal representation.Sincerely,[Your Signature][Your Printed Name] Download Word Doc Download PDF [Your Name][Your Address][City, State, ZIP Code][Date]To Whom It May Concern,I, [Your Name], hereby authorize [Healthcare Provider's Name] to release my medical records and information to [Recipient's Name and Address], for the purpose of [Specify the purpose, e.g., medical consultation, insurance claim, legal matter].This authorization includes all medical records, test results, diagnoses, and treatment information related to my health. I grant permission for the release of this information as needed.Please consider this letter as my formal authorization for the release of my medical records.Sincerely,[Your Signature][Your Printed Name] Download Word Doc Download PDF [Your Name][Your Address][City, State, ZIP Code][Date]To Whom It May Concern,I, [Your Name], hereby authorize [Authorized Person's Name] to pick up the following documents on my behalf from [Name of Organization] located at [Organization's Address]:1. [Document 1]2. [Document 2]3. [Document 3]This authorization includes the power to sign any necessary receipts or acknowledgments on my behalf.Please consider this letter as my formal authorization for document pickup.Sincerely,[Your Signature][Your Printed Name] Download Word Doc Download PDF [Your Name][Your Address][City, State, ZIP Code][Date]To Whom It May Concern,I, [Your Name], hereby authorize [Authorized Person's Name] to collect a package on my behalf with tracking number [Tracking Number], from [Courier Company]. The package contains [Description of Contents].I grant permission for [Authorized Person's Name] to sign for and receive the package in my absence.Please consider this letter as my formal authorization for package collection.Sincerely,[Your Signature][Your Printed Name] Download Word Doc Download PDF [Your Name][Your Address][City, State, ZIP Code][Date]To Whom It May Concern,I, [Your Name], hereby authorize [Employee's Name] to work on my behalf as my representative at [Company Name] during my absence, effective from [Start Date] to [End Date].This authorization includes the power to attend meetings, make decisions, and perform any tasks that fall within the scope of my role at [Company Name].Please consider this letter as my formal authorization for employment representation.Sincerely,[Your Signature][Your Printed Name] Download Word Doc Download PDF [Your Name][Your Address][City, State, ZIP Code][Date]To Whom It May Concern,I, [Your Name], hereby authorize [Authorized Person's Name] to operate my vehicle [Make, Model, Year] with license plate [License Plate Number] for the purpose of [Specify the purpose, e.g., running errands, attending appointments], effective from [Start Date] to [End Date], or until further notice.I trust [Authorized Person's Name] to drive responsibly and in compliance with all traffic laws.Please consider this letter as my formal authorization for vehicle operation.Sincerely,[Your Signature][Your Printed Name] Download Word Doc Download PDF [Your Name][Your Address][City, State, ZIP Code][Date]To Whom It May Concern,I, [Your Name], hereby authorize [Authorized Person's Name] to access and manage my property located at [Property Address]. This authorization includes the power to enter the property, make repairs, oversee maintenance, and handle any property-related matters on my behalf.I trust [Authorized Person's Name] to act responsibly and in the best interest of the property.Please consider this letter as my formal authorization for property management.Sincerely,[Your Signature][Your Printed Name] Download Word Doc Download PDF [Your Name][Your Address][City, State, ZIP Code][Date]To Whom It May Concern,I, [Your Name], hereby authorize [Authorized Person's Name] to handle financial matters on my behalf, including banking, investments, and transactions. This authorization is effective from [Start Date] to [End Date], or until further notice.I trust [Authorized Person's Name] to manage my finances responsibly and make decisions in line with my financial goals.Please consider this letter as my formal authorization for financial matters.Sincerely,[Your Signature][Your Printed Name] Download Word Doc Download PDF [Your Name][Your Address][City, State, ZIP Code][Date]To Whom It May Concern,I, [Your Name], hereby authorize [Child's Name], my minor child, to participate in [Specify School Activity], organized by [School Name], on [Activity Date].I grant permission for my child to engage in all activities associated with this event, including transportation, excursions, and any related responsibilities.Please consider this letter as my formal authorization for my child's participation in the school activity.Sincerely,[Your Signature][Your Printed Name][Parent/Guardian] Download Word Doc Download PDF [Your Name][Your Address][City, State, ZIP Code][Date]To Whom It May Concern,I, [Your Name], hereby authorize [Authorized Person's Name] to apply for, collect, and handle any matters related to my passport application [or renewal], including signing all necessary documents and representing me before the passport office.This authorization is valid for the duration of the passport application process.Please consider this letter as my formal authorization for passport-related matters.Sincerely,[Your Signature][Your Printed Name] Download Word Doc Download PDF [Your Name][Your Address][City, State, ZIP Code][Date]To Whom It May Concern,I, [Your Name], hereby authorize [Authorized Person's Name] to act as my representative in all matters pertaining to my rental property at [Rental Property Address]. This authorization includes lease agreements, rent collection, maintenance requests, and any other property-related issues.I trust [Authorized Person's Name] to manage the rental property responsibly and in accordance with the terms of the lease.Please consider this letter as my formal authorization for rental property matters.Sincerely,[Your Signature][Your Printed Name] Download Word Doc Download PDF [Your Name][Your Address][City, State, ZIP Code][Date]To Whom It May Concern,I, [Your Name], hereby authorize [Authorized Person's Name], my tenant at [Rental Property Address], to act on my behalf in matters related to the rental property. This includes handling lease agreements, making rental payments, and addressing any property-related concerns.I trust [Authorized Person's Name] to fulfill their responsibilities as a tenant and manage the property according to the terms of the lease.Please consider this letter as my formal authorization for tenant representation.Sincerely,[Your Signature][Your Printed Name] Download Word Doc Download PDF [Your Name][Your Address][City, State, ZIP Code][Date]To Whom It May Concern,I, [Your Name], hereby authorize [Authorized Person's Name] to enroll on my behalf at [College/University Name] for the [Specify Semester/Year] term. This authorization includes completing all necessary enrollment forms, paying tuition fees, and handling any related matters.I trust [Authorized Person's Name] to manage my enrollment responsibly and in accordance with the college's policies.Please consider this letter as my formal authorization for college enrollment.Sincerely,[Your Signature][Your Printed Name] Download Word Doc Download PDF [Your Name][Your Address][City, State, ZIP Code][Date]To Whom It May Concern,I, [Your Name], grant a power of attorney to [Authorized Person's Name] to act on my behalf in all legal, financial, and personal matters, effective from [Start Date] to [End Date], or until further notice.This authorization includes the authority to make decisions, sign documents, and represent me in any capacity necessary.Please consider this letter as my formal grant of power of attorney.Sincerely,[Your Signature][Your Printed Name] Download Word Doc Download PDF [Your Name][Your Address][City, State, ZIP Code][Date]To Whom It May Concern,I, [Your Name], hereby authorize [Company/Organization Name] to conduct a background check on me for the purpose of [Specify Purpose, e.g., employment, tenancy, volunteer position]. This authorization includes obtaining my criminal, employment, and educational records.I grant permission for the release of any information necessary for the background check.Please consider this letter as my formal authorization for the background check.Sincerely,[Your Signature][Your Printed Name] Download Word Doc Download PDF [Your Name][Your Address][City, State, ZIP Code][Date]To Whom It May Concern,I, [Your Name], hereby authorize the transfer of ownership of [Property/Vehicle/Asset Description] from my name to [Recipient's Name]. This transfer is effective from [Transfer Date].I grant permission for all necessary documents and processes related to the transfer to be completed.Please consider this letter as my formal authorization for ownership transfer.Sincerely,[Your Signature][Your Printed Name] Download Word Doc Download PDF [Your Name][Your Address][City, State, ZIP Code][Date]To Whom It May Concern,I, [Your Name], hereby authorize [Authorized Person's Name] to manage and make posts on my social media accounts, including [Specify Social Media Platforms, e.g., Facebook, Twitter, Instagram], effective from [Start Date] to [End Date], or until further notice.This authorization includes creating, sharing, and responding to content on my behalf.Please consider this letter as my formal authorization for social media account management.Sincerely,[Your Signature][Your Printed Name] Download Word Doc Download PDF [Your Name][Your Address][City, State, ZIP Code][Date]To Whom It May Concern,I, [Your Name], hereby authorize [Authorized Person's Name] to access and manage my email account, [Email Address], for the purpose of [Specify Purpose, e.g., responding to inquiries, managing correspondence], effective from [Start Date] to [End Date], or until further notice.This authorization includes reading, sending, and responding to emails on my behalf.Please consider this letter as my formal authorization for email account access.Sincerely,[Your Signature][Your Printed Name] Download Word Doc Download PDF [Your Name][Your Address][City, State, ZIP Code][Date]To Whom It May Concern,I, [Your Name], hereby authorize [Authorized Person's Name] to access my property located at [Property Address] for the purpose of [Specify Purpose, e.g., inspection, maintenance], effective from [Start Date] to [End Date], or until further notice.I grant permission for [Authorized Person's Name] to enter the property and carry out the necessary tasks.Please consider this letter as my formal authorization for property access.Sincerely,[Your Signature][Your Printed Name] Download Word Doc Download PDF [Your Name][Your Address][City, State, ZIP Code][Date]To Whom It May Concern,I, [Your Name], hereby authorize [Educational Institution Name] to release my student records to [Recipient's Name and Address], for the purpose of [Specify Purpose, e.g., college application, employment verification].I grant permission for the release of my academic records, transcripts, and any other relevant information.Please consider this letter as my formal authorization for the release of my student records.Sincerely,[Your Signature][Your Printed Name] Download Word Doc Download PDF [Your Name][Your Address][City, State, ZIP Code][Date]To Whom It May Concern,I, [Your Name], hereby authorize [Contractor's Name] to proceed with the home renovation project at [Property Address], as outlined in the contract dated [Contract Date].I grant permission for [Contractor's Name] to access the property, make necessary modifications, and perform all agreed-upon tasks.Please consider this letter as my formal authorization for the home renovation project.Sincerely,[Your Signature][Your Printed Name] Download Word Doc Download PDF [Your Name][Your Address][City, State, ZIP Code][Date]To Whom It May Concern,I, [Your Name], hereby authorize [Guardian's Name] to have temporary guardianship of my minor child, [Child's Name], born on [Child's Birth Date], during the period of [Start Date] to [End Date].I grant permission for [Guardian's Name] to make decisions related to my child's health, education, and well-being in my absence.Please consider this letter as my formal authorization for temporary guardianship.Sincerely,[Your Signature][Your Printed Name] Download Word Doc Download PDF [Your Name][Your Address][City, State, ZIP Code][Date]To Whom It May Concern,I, [Your Name], hereby authorize [Doctor's Name] and their medical team to perform necessary medical procedures, surgeries, and treatments on me, [Patient's Name], for the purpose of [Specify Purpose, e.g., medical treatment, surgery], effective from [Start Date] to [End Date], or until further notice.I grant permission for the medical team to make informed decisions regarding my healthcare.Please consider this letter as my formal authorization for medical procedures.Sincerely,[Your Signature][Your Printed Name] Download Word Doc Download PDF [Your Name][Your Address][City, State, ZIP Code][Date]To Whom It May Concern,I, [Your Name], hereby authorize [Organization's Name] to release my information, including but not limited to [Specify Information, e.g., medical, financial], to [Recipient's Name and Address], for the purpose of [Specify Purpose, e.g., insurance claim, legal matter].I grant permission for the release of the specified information as required.Please consider this letter as my formal authorization for the release of information.Sincerely,[Your Signature][Your Printed Name] Download Word Doc Download PDF [Your Name][Your Address][City, State, ZIP Code][Date]To Whom It May Concern,I, [Your Name], hereby authorize [Repair Company's Name] to perform necessary repairs on my property located at [Property Address], as outlined in the repair agreement dated [Agreement Date].I grant permission for [Repair Company's Name] to access the property, complete the repairs, and conduct any related activities.Please consider this letter as my formal authorization for the home repair project.Sincerely,[Your Signature][Your Printed Name] Download Word Doc Download PDF [Your Name][Your Address][City, State, ZIP Code][Date]To Whom It May Concern,I, [Your Name], hereby authorize [Repair Shop's Name] to perform necessary repairs on my vehicle, [Make, Model, Year], with license plate [License Plate Number].I grant permission for [Repair Shop's Name] to diagnose, repair, and conduct any necessary maintenance on my vehicle.Please consider this letter as my formal authorization for the vehicle repair.Sincerely,[Your Signature][Your Printed Name] Download Word Doc Download PDF [Your Name][Your Address][City, State, ZIP Code][Date]To Whom It May Concern,I, [Your Name], hereby authorize [Authorized Person's Name] to obtain a copy of the police report related to [Specify Incident, e.g., accident, incident], which occurred on [Incident Date], for the purpose of [Specify Purpose, e.g., insurance claim, legal matter].I grant permission for the release of the requested police report.Please consider this letter as my formal authorization to obtain the police report.Sincerely,[Your Signature][Your Printed Name] Download Word Doc Download PDF [Your Name][Your Address][City, State, ZIP Code][Date]To Whom It May Concern,I, [Your Name], hereby authorize [Lawyer's Name] to represent me in legal matters related to [Specify Legal Matter, e.g., divorce, contract dispute].I grant permission for [Lawyer's Name] to take legal actions, sign documents, and make decisions on my behalf.Please consider this letter as my formal authorization for legal representation.Sincerely,[Your Signature][Your Printed Name] Download Word Doc Download PDF [Your Name][Your Address][City, State, ZIP Code][Date]To Whom It May Concern,I, [Your Name], hereby authorize [Authorized Person's Name] to close my bank account [Account Number] with [Bank Name].I grant permission for [Authorized Person's Name] to initiate the necessary steps to close the account and withdraw any remaining funds.Please consider this letter as my formal authorization to close the bank account.Sincerely,[Your Signature][Your Printed Name] Download Word Doc Download PDF [Your Name][Your Address][City, State, ZIP Code][Date]To Whom It May Concern,I, [Your Name], hereby authorize [Debt Collection Agency's Name] to collect outstanding debts on my behalf from [Debtor's Name] related to [Specify Debt, e.g., loan, invoice], with reference number [Reference Number].I grant permission for [Debt Collection Agency's Name] to negotiate and facilitate the debt collection process.Please consider this letter as my formal authorization for debt collection.Sincerely,[Your Signature][Your Printed Name] Download Word Doc Download PDF [Your Name][Your Address][City, State, ZIP Code][Date]To Whom It May Concern,I, [Your Name], as the primary tenant of the property located at [Property Address], hereby authorize [Subtenant's Name] to sublet the property during the period of [Start Date] to [End Date], as outlined in the sublease agreement.I grant permission for [Subtenant's Name] to occupy and use the property as per the terms of the sublease.Please consider this letter as my formal authorization for subletting the property.Sincerely,[Your Signature][Your Printed Name] Download Word Doc Download PDF [Your Name][Your Address][City, State, ZIP Code][Date]To Whom It May Concern,I, [Your Name], hereby authorize [Event Organizer's Name] to host the event [Event Name] on [Event Date] at [Event Venue].I grant permission for [Event Organizer's Name] to make arrangements, coordinate logistics, and carry out all necessary activities for the successful execution of the event.Please consider this letter as my formal authorization for hosting the event.Sincerely,[Your Signature][Your Printed Name] Download Word Doc Download PDF [Your Name][Your Address][City, State, ZIP Code][Date]To Whom It May Concern,I, [Your Name], hereby authorize [Authorized Person's Name] to request records on my behalf from [Record Provider's Name], for the purpose of [Specify Purpose, e.g., medical history, academic transcripts].I grant permission for [Authorized Person's Name] to obtain the specified records and act as my representative in this matter.Please consider this letter as my formal authorization to request records.Sincerely,[Your Signature][Your Printed Name] Download Word Doc Download PDF [Your Name][Your Address][City, State, ZIP Code][Date]To Whom It May Concern,I, [Your Name], hereby authorize [Authorized Person's Name] to attend the event [Event Name] scheduled to take place on [Event Date] at [Event Venue].I grant permission for [Authorized Person's Name] to represent me and participate in all activities associated with the event.Please consider this letter as my formal authorization to attend the event.Sincerely,[Your Signature][Your Printed Name] Download Word Doc Download PDF [Your Name][Your Address][City, State, ZIP Code][Date]To Whom It May Concern,I, [Your Name], as the landlord/property owner of [Rental Property Address], hereby authorize [Tenant Screening Agency's Name] to conduct a background check on [Tenant's Name], for the purpose of evaluating their suitability as a tenant.I grant permission for [Tenant Screening Agency's Name] to obtain and analyze the necessary information.Please consider this letter as my formal authorization for the tenant background check.Sincerely,[Your Signature][Your Printed Name] Download Word Doc Download PDF [Your Name][Your Address][City, State, ZIP Code][Date]To Whom It May Concern,I, [Your Name], hereby authorize [Medical Billing Company's Name] to process and handle medical billing on my behalf for services rendered at [Healthcare Provider's Name], during the period of [Start Date] to [End Date], or until further notice.I grant permission for [Medical Billing Company's Name] to submit claims, invoices, and coordinate billing matters.Please consider this letter as my formal authorization for medical billing.Sincerely,[Your Signature][Your Printed Name] Download Word Doc Download PDF [Your Name][Your Address][City, State, ZIP Code][Date]To Whom It May Concern,I, [Your Name], hereby authorize [Credit Bureau's Name] to conduct a credit check on me for the purpose of [Specify Purpose, e.g., loan application, rental application].I grant permission for the release of my credit history and related information.Please consider this letter as my formal authorization for the credit check.Sincerely,[Your Signature][Your Printed Name] Download Word Doc Download PDF [Your Name][Your Address][City, State, ZIP Code][Date]To Whom It May Concern,I, [Your Name], as the parent/legal guardian of [Child's Name], born on [Child's Birth Date], hereby authorize [Doctor's Name] and their medical team to provide necessary medical treatment to my child for the purpose of [Specify Purpose, e.g., medical care, vaccinations], effective from [Start Date] to [End Date], or until further notice.I grant permission for the medical team to make decisions regarding my child's health and well-being.Please consider this letter as my formal authorization for child medical treatment.Sincerely,[Your Signature][Your Printed Name][Parent/Guardian] Download Word Doc Download PDF [Your Name][Your Address][City, State, ZIP Code][Date]To Whom It May Concern,I, [Your Name], hereby authorize [Company/Organization Name] to initiate direct deposits of my earnings into the bank account with account number [Account Number] at [Bank Name].I grant permission for [Company/Organization Name] to process and deposit my payments accordingly.Please consider this letter as my formal authorization for direct deposit.Sincerely,[Your Signature][Your Printed Name] Download Word Doc Download PDF [Your Name][Your Address][City, State, ZIP Code][Date]To Whom It May Concern,I, [Your Name], hereby authorize [Previous Employer's Name] to release employment information about me, including but not limited to job title, dates of employment, and performance evaluations, to [Recipient's Name and Address], for the purpose of [Specify Purpose, e.g., background check, reference].I grant permission for the release of the specified employment information.Please consider this letter as my formal authorization for the release of employment information.Sincerely,[Your Signature][Your Printed Name] Download Word Doc Download PDF [Your Name][Your Address][City, State, ZIP Code][Date]To Whom It May Concern,I, [Your Name], hereby authorize [Advertising Agency's Name] to create and launch the advertising campaign [Campaign Name] for my business/organization.I grant permission for [Advertising Agency's Name] to develop and execute all aspects of the advertising campaign.Please consider this letter as my formal authorization for the advertising campaign.Sincerely,[Your Signature][Your Printed Name] Download Word Doc Download PDF [Your Name][Your Address][City, State, ZIP Code][Date]To Whom It May Concern,I, [Your Name], hereby authorize [Authorized Person's Name] to access and manage my online accounts, including [Specify Accounts, e.g., bank, email], effective from [Start Date] to [End Date], or until further notice.I grant permission for [Authorized Person's Name] to use my login credentials and conduct transactions on my behalf.Please consider this letter as my formal authorization for online account access.Sincerely,[Your Signature][Your Printed Name] Download Word Doc Download PDF [Your Name][Your Address][City, State, ZIP Code][Date]To Whom It May Concern,I, [Your Name], hereby authorize [Inspection Company's Name] to conduct a property inspection of my property located at [Property Address] for the purpose of [Specify Purpose, e.g., rental assessment, maintenance evaluation].I grant permission for [Inspection Company's Name] to assess the property and provide a detailed report.Please consider this letter as my formal authorization for the property inspection.Sincerely,[Your Signature][Your Printed Name] Download Word Doc Download PDF [Your Name][Your Address][City, State, ZIP Code][Date]To Whom It May Concern,I, [Your Name], hereby authorize [Authorized Entity's Name] to initiate electronic funds transfers (EFT) to and from my bank account [Account Number] at [Bank Name].I grant permission for [Authorized Entity's Name] to process EFT transactions as necessary.Please consider this letter as my formal authorization for electronic funds transfer.Sincerely,[Your Signature][Your Printed Name] Download Word Doc Download PDF [Your Name][Your Address][City, State, ZIP Code][Date]To Whom It May Concern,I, [Your Name], hereby authorize [Utility Company's Name] to transfer utility services (e.g., electricity, water) to my name at [Property Address], effective from [Start Date].I grant permission for [Utility Company's Name] to initiate the transfer process and update account information.Please consider this letter as my formal authorization for the utility service transfer.Sincerely,[Your Signature][Your Printed Name] Download Word Doc Download PDF [Your Name][Your Address][City, State, ZIP Code][Date]To Whom It May Concern,I, [Your Name], hereby grant a special power of attorney to [Authorized Person's Name] to act on my behalf in specific matters related to [Specify Matters, e.g., property sale, legal proceedings], effective from [Start Date] to [End Date], or until further notice.This authorization includes the authority to make decisions, sign documents, and represent me in the specified matters.Please consider this letter as my formal grant of special power of attorney.Sincerely,[Your Signature][Your Printed Name] Download Word Doc Download PDF [Your Name][Your Address][City, State, ZIP Code][Date]To Whom It May Concern,I, [Your Name], hereby authorize [Investigation Agency's Name] to conduct a comprehensive background investigation on me for the purpose of [Specify Purpose, e.g., employment, security clearance].I grant permission for the collection and analysis of relevant information.Please consider this letter as my formal authorization for the background investigation.Sincerely,[Your Signature][Your Printed Name] Download Word Doc Download PDF [Your Name][Your Address][City, State, ZIP Code][Date]To Whom It May Concern,I, [Your Name], as the parent/legal guardian of [Patient's Name], born on [Patient's Birth Date], hereby authorize [Doctor's Name] and their medical team to provide medical treatment and care to my child for any medical condition, effective from [Start Date] to [End Date], or until further notice.I grant permission for medical professionals to make decisions regarding my child's health and well-being.Please consider this letter as my formal authorization for medical consent.Sincerely,[Your Signature][Your Printed Name][Parent/Guardian] Download Word Doc Download PDF [Your Name][Your Address][City, State, ZIP Code][Date]To Whom It May Concern,I, [Your Name], hereby authorize [Authorized Person's Name] to apply for a work permit on my behalf to [Government Agency's Name], for the purpose of [Specify Purpose, e.g., employment, internship].I grant permission for [Authorized Person's Name] to provide all necessary documentation and represent me in this matter.Please consider this letter as my formal authorization for the work permit application.Sincerely,[Your Signature][Your Printed Name] Download Word Doc Download PDF [Your Name][Your Address][City, State, ZIP Code][Date]To Whom It May Concern,I, [Your Name], hereby authorize [Authorized Person's Name] to access and retrieve data from [System/Database Name] for the purpose of [Specify Purpose, e.g., research, analysis], effective from [Start Date] to [End Date], or until further notice.I grant permission for [Authorized Person's Name] to use the necessary credentials and tools for data access.Please consider this letter as my formal authorization for data access.Sincerely,[Your Signature][Your Printed Name] Download Word Doc Download PDF [Your Name][Your Address][City, State, ZIP Code][Date]To Whom It May Concern,I, [Your Name], hereby authorize [Authorized Person's Name] to remotely access and troubleshoot my computer/device for technical support purposes.I grant permission for [Authorized Person's Name] to use appropriate software tools and methods to diagnose and resolve technical issues.Please consider this letter as my formal authorization for remote access.Sincerely,[Your Signature][Your Printed Name] Download Word Doc Download PDF [Your Name][Your Address][City, State, ZIP Code][Date]To Whom It May Concern,I, [Your Name], hereby authorize [Authorized Person's Name] to access and handle confidential information related to [Specify Confidential Information, e.g., financial records, proprietary data], effective from [Start Date] to [End Date], or until further notice.I grant permission for [Authorized Person's Name] to use the necessary security measures for safeguarding the information.Please consider this letter as my formal authorization for confidential information access.Sincerely,[Your Signature][Your Printed Name] Download Word Doc Download PDF [Your Name][Your Address][City, State, ZIP Code][Date]To Whom It May Concern,I, [Your Name], hereby authorize [Company/Organization Name] to make payroll deductions from my salary/wages for [Specify Purpose, e.g., health insurance, retirement contributions], effective from [Start Date] until further notice.I grant permission for the specified deductions to be processed as per the company's policies.Please consider this letter as my formal authorization for payroll deduction.Sincerely,[Your Signature][Your Printed Name] Download Word Doc Download PDF [Your Name][Your Address][City, State, ZIP Code][Date]To Whom It May Concern,I, [Your Name], hereby authorize [Media Organization's Name] to use my name, image, and likeness for the purpose of [Specify Purpose, e.g., promotional materials, press releases], effective from [Start Date] to [End Date], or until further notice.I grant permission for [Media Organization's Name] to publish and distribute the specified materials.Please consider this letter as my formal authorization for media release.Sincerely,[Your Signature][Your Printed Name] Download Word Doc Download PDF [Your Name][Your Address][City, State, ZIP Code][Date]To Whom It May Concern,I, [Your Name], hereby authorize [Authorized Person's Name] to process the registration of my vehicle, [Vehicle Make and Model], with license plate number [License Plate Number], effective from [Start Date].I grant permission for [Authorized Person's Name] to handle all necessary documentation and procedures for the vehicle registration.Please consider this letter as my formal authorization for the vehicle registration.Sincerely,[Your Signature][Your Printed Name] Download Word Doc Download PDF [Your Name][Your Address][City, State, ZIP Code][Date]To Whom It May Concern,I, [Your Name], hereby authorize [Medical Professional's Name] to conduct a medical examination on me for the purpose of [Specify Purpose, e.g., pre-employment, health assessment].I grant permission for the examination to be conducted, including necessary tests and procedures.Please consider this letter as my formal authorization for the medical examination.Sincerely,[Your Signature][Your Printed Name] Download Word Doc Download PDF [Date]To Whom It May Concern, I, [Your Full Name], hereby authorize [Authorized Persons Full Name], holding identification number [ID Number], to collect and pick up all relevant personal documents on my behalf from [Institution or Office Name], located at [Address]. These documents include but are not limited to certificates, identification cards, and official letters.This authorization is valid from [Start Date] until [End Date] or until I provide written revocation. Please extend all necessary cooperation to [Authorized Persons Name] and allow them to receive the documents without delay.Should you require verification, please contact me directly at [Phone Number] or via email at [Email Address].Thank you for your assistance.Sincerely,[Your Signature][Your Printed Name]Sample 2: Authorization to Use Vehicle[Your Name][Your Address][City, State, ZIP Code][Email Address][Phone Number][Date]To Whom It May Concern,I, [Your Full Name], grant permission to [Authorized Persons Full Name], holding drivers license number [License Number], to use my vehicle described as [Make, Model, Year], bearing license plate number [License Plate Number]. This authorization covers the period from [Start Date] through [End Date].[Authorized Persons Name] is permitted to operate the vehicle for lawful purposes, including commuting and errands. I confirm that the vehicle is insured under policy number [Insurance Policy Number], and [Authorized Persons Name] is authorized to drive under this coverage.Please direct any inquiries to me at [Phone Number] or [Email Address].Sincerely,[Your Signature][Your Printed Name]Sample 3: Authorization to Act on My Behalf[Your Name][Your Address][City, State, ZIP Code][Email Address][Phone Number][Date]Dear [Recipients Name or To Whom It May Concern],I hereby authorize [Authorized Persons Full Name], identified by [ID Type and Number], to act fully on my behalf concerning all matters related to [specific purpose, e.g., financial transactions, legal representation, medical decisions]. This authority includes signing documents, making decisions, submitting applications, and communicating with relevant parties.This authorization is effective from [Start Date] until [End Date] or until I issue a written revocation. Please recognize [Authorized Persons Name] as my lawful representative during this period.For verification, please contact me at [Phone Number] or [Email Address].Thank you for your cooperation.Sincerely,[Your Signature][Your Printed Name]Sample 4: Authorization to Access Medical Records[Your Name][Your Address][City, State, ZIP Code][Email Address][Phone Number][Date]To Whom It May Concern,I, [Your Full Name], hereby authorize [Authorized Persons Full Name], bearing identification number [ID Number], to access and obtain copies of all my medical records held at [Hospital or Clinic Name], including but not limited to consultation notes, test results, and treatment history.This authorization is effective from [Start Date] until I provide a written revocation. I understand that this access may include sensitive information, and I waive any rights to confidentiality concerning this disclosure for the purpose stated.Should you have any questions regarding this authorization, please contact me directly at [Phone Number].Thank you for your assistance.Sincerely,[Your Signature][Your Printed Name]Sample 5: Authorization to Enroll Child in School Activities[Your Name][Your Address][City, State, ZIP Code][Email Address][Phone Number][Date]To Whom It May Concern,I, [Your Full Name], am the legal guardian of [Childs Full Name], and I hereby authorize [Authorized Persons Full Name] to enroll my child in all extracurricular and school-sponsored activities at [School Name], including sports, clubs, and field trips.This authorization is valid for the academic year starting [Start Date] and ending [End Date]. I trust that [Authorized Persons Name] will act responsibly and ensure my childs safety and compliance with school policies during all activities.For any questions or emergencies, please contact me at [Phone Number].Thank you for your cooperation.Sincerely,[Your Signature][Your Printed Name]Sample 6: Authorization to Collect Package[Your Name][Your Address][City, State, ZIP Code][Email Address][Phone Number][Date]Dear Sir or Madam,I hereby authorize [Authorized Persons Full Name], identified by [ID Type and Number], to collect any packages or deliveries addressed to me at [Address or Pickup Location]. This authorization applies to all shipments handled by [Courier or Postal Service Name].This authorization is valid from [Start Date] until [End Date] or until revoked in writing. Please provide [Authorized Persons Name] with the necessary assistance to receive the packages on my behalf.If you require any confirmation, please contact me at [Phone Number] or [Email Address].Thank you for your support.Sincerely,[Your Signature][Your Printed Name]Sample 7: Authorization to Sign Documents[Your Name][Your Address][City, State, ZIP Code][Email Address][Phone Number][Date]To Whom It May Concern,I, [Your Full Name], hereby authorize [Authorized Persons Full Name], holding identification number [ID Number], to