I'm not a bot

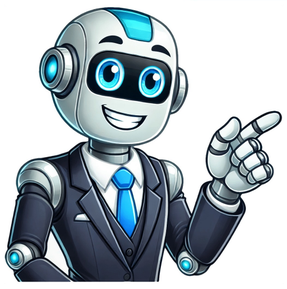

Khilafat Movement FailureHigh SchoolArts & HumanitiesHistoryThe Khilafat Movement, aiming to restore the Ottoman Caliphate, failed due to a combination of factors including the movement's internal divisions, the British government's policies, and the lack of widespread support among Indian Muslims.Page 2QuestionEmergency preparednessWorkingGeneral StudiesOtherEmergency preparedness involves planning and practicing for potential emergencies to ensure effective response and minimize harm.Correct answer : Analyze : Keyword/sentence analysis:The question asks to fill in the blanks to complete the sentences describing some duties. The context is about preparing for a drill and what to consider. Contextual relationship:The first sentence discusses deciding the type of drill, where it will be held, and who will be involved. The second sentence focuses on carrying forward lessons from previous drills. The third sentence emphasizes adding variety to the drill by considering when and where it will be held. The answer derivation process:Based on the context, "what" fits the first blank as it refers to the type of drill. "Lessons" is suitable for the second blank because it represents the knowledge gained from past drills. "When" completes the third sentence logically, indicating the timing of the drill. Point of knowledge Contextual understanding in fill-in-the-blank questions:Understanding the context is crucial for selecting the appropriate words. Vocabulary knowledge:Having a strong vocabulary helps in choosing the most suitable words to fit the context. Error-prone tips Ignoring the context:Choosing words without considering the overall context can lead to incorrect answers. Misunderstanding the meaning of words:Incorrect understanding of the meaning of words can result in selecting inappropriate words. See Full AnswerOpen in AppAnswered Jan 19 at 07:33 (Basic Model) Open in AppWant a more accurate answer?Super Answer offers 95% accuracy with key concepts and common mistakes analysisEmergency preparednessWorkingGeneral StudiesOtherEmergency preparedness involves planning and practicing for potential emergencies to ensure effective response and minimize harm.Page 3Story writingMiddle SchoolLanguageEnglishThe ability to craft a narrative with a beginning, middle, and end, including characters, setting, plot, and theme.Page 4QuestionAntonymsElementary SchoolLanguageEnglishAntonyms are words that have opposite meanings. gigantic Analyzing the Answer : The question asks to identify the word that is NOT an antonym of "massive". Antonyms are words with opposite meanings. "Massive" means very large or heavy. The antonyms would describe something small or light. "Gigantic," however, means extremely large, which is a synonym of "massive," not an antonym. Analysis of other options : A : tiny - This is a correct antonym of massive, indicating something small.B : small - This is a correct antonym of massive, indicating something of little size.C : petite - This is a correct antonym of massive, usually referring to a small and slender build.D : minuscule - This is a correct antonym of massive, indicating something extremely small. See Full AnswerOpen in AppAnswered Jan 19 at 07:33 (Basic Model) Open in AppWant a more accurate answer?Super Answer offers 95% accuracy with key concepts and common mistakes analysisAntonymsElementary SchoolLanguageEnglishAntonyms are words that have opposite meanings.Page 5Sum of APHigh SchoolMathPre-AlgebraThe sum of an arithmetic progression is given by the formula: S = n/2 * [2a + (n-1)d], where 'S' is the sum, 'n' is the number of terms, 'a' is the first term, and 'd' is the common difference.Page 6QuestionStain RemovalElementary SchoolGeneral StudiesOtherSome stains can be removed by gently scraping with a dull object like the back of a spoon or knife. This method is best for loose or surface stains. Unawain kung anong uri ng mantsa ang tinutukoy. Ang pag-aalis ng mantsa gamit ang pagkiskis ng barya o likod ng kutsilyo ay karaniwang ginagawa sa mga matigas na mantsa, tulad ng mga mantsa ng dumi o putik. Hindi ito angkop sa lahat ng uri ng mantsa. Step 2: Paghahanda ng damit Siguraduhing malinis ang bahagi ng damit na may mantsa. Kung kinakailangan, magsipilyo ng malumanay upang alisin ang mga maluwag na dumi. Step 3: Maingat na pagkiskis Gamit ang gilid ng barya o ang likod ng kutsilyo, kuskusin ang mantsa nang malumanay. Iwasan ang pagpwersa upang hindi masira ang tela. Gawin ito sa isang direksyon upang maiwasan ang pagkalat ng mantsa. Step 4: Paglilinis Pagkatapos ng pagkiskis, hugasan ang damit ayon sa karaniwang pamamaraan. Kung ang mantsa ay hindi pa tuluyang nawala, ulitin ang proseso. Step 5: Pagpapatuyo Patuyuin ang damit sa hangin o gamit ang dryer. Siguraduhing hindi ito mailalagay sa direktang sikat ng araw upang hindi mag-fade ang kulay. Final Answer Ang pag-aalis ng mantsa sa pamamagitan ng pagkiskis ng barya o likod ng kutsilyo ay isang paraan lamang, at hindi ito epektibo sa lahat ng uri ng mantsa. Mahalagang malaman ang uri ng mantsa upang magamit ang tamang paraan ng paglilinis. See Full AnswerOpen in AppAnswered Jan 19 at 07:33 (Basic Model) Open in AppWant a more accurate answer?Super Answer offers 95% accuracy with key concepts and common mistakes analysisStain RemovalElementary SchoolGeneral StudiesOtherSome stains can be removed by gently scraping with a dull object like the back of a spoon or knife. This method is best for loose or surface stains.Page 7QuestionBill endorsementUndergraduateBusinessFinanceEndorsement transfers the right to receive payment to another party. The holder is the person currently possessing the endorsed bill. Holder Analyzing the Answer : A bill of exchange is a negotiable instrument that orders one party (the drawee) to pay a certain sum of money to another party (the payee). When a bill of exchange is endorsed, it means the payee transfers the right to receive payment to another person. The person who now holds the bill and is entitled to receive payment is the holder. Analysis of other options : A. Endorser: The endorser is the person who signs the bill over to another party, transferring ownership. They are not necessarily the original payee.B. Drawer: The drawer is the person who creates and issues the bill of exchange, instructing the drawee to make the payment.C. Payee: The payee is the original recipient named in the bill of exchange. However, once endorsed, the payee is no longer the holder of the bill. See Full AnswerOpen in AppAnswered Jan 19 at 07:33 (Basic Model) Open in AppWant a more accurate answer?Super Answer offers 95% accuracy with key concepts and common mistakes analysisBill endorsementUndergraduateBusinessFinanceEndorsement transfers the right to receive payment to another party. The holder is the person currently possessing the endorsed bill.Page 8QuestionDistance formulaHigh SchoolMathGeometryThe distance between two points (x1, y1) and (x2, y2) in a Cartesian coordinate system is given by the formula: √((x2-x1)² + (y2-y1)²)#### Correct Answer: B. \(\sqrt{5}\) units #### Analyzing the Answer : To find the distance between two points \(A(x_1, y_1)\) and \(B(x_2, y_2)\) in a 2D plane, we use the distance formula: \[\text{Distance} = \sqrt{(x_2 - x_1)^2 + (y_2 - y_1)^2} \] Given the points \(A(3, 3)\) and \(B(5, 4)\), we substitute the values into the formula: \[\text{Distance} = \sqrt{(5 - 3)^2 + (4 - 3)^2} = \sqrt{2^2 + 1^2} = \sqrt{4 + 1} = \sqrt{5} \] Thus, the distance between points A and B is \(\sqrt{5}\) units. #### Analysis of other options : A: \(\sqrt{3}\) units - Incorrect. This does not match the calculated distance of \(\sqrt{5}\). C: \(\sqrt{10}\) units - Incorrect. This is not the result of the distance formula applied to these points. D: 5 units - Incorrect. This is not the result of the distance formula applied to these points.See Full AnswerOpen in AppAnswered Jan 19 at 07:33 (Basic Model) Open in AppWant a more accurate answer?Super Answer offers 95% accuracy with key concepts and common mistakes analysisDistance formulaHigh SchoolMathGeometryThe distance between two points (x1, y1) and (x2, y2) in a Cartesian coordinate system is given by the formula: √((x2-x1)² + (y2-y1)²)Page 9QuestionFull-wave rectifier analysisUndergraduateScienceEngineeringAnalyzing the average and RMS current in a full-wave rectifier circuit with an RL load involves calculating the current waveform considering the diode conduction and the effect of inductance.□□□