Click to verify

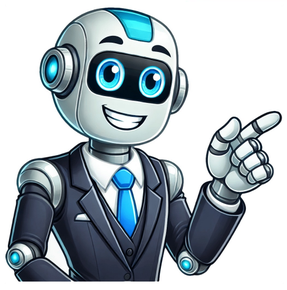

Names with al

Filter ByGenderReligionOriginNumerologyRashiNakshatraStart withEnd withGodNumber of letters Popular boys names like Alexander and Alfred all share an 'Al' sound, which also makes a great nickname. Here are a few of those 'Al' names. AlanIrish"handsome, cheerful"In its three most popular spellings -- Alan along with Allen and Allan -- this midcentury favorite has tended to skew older. It was a Top 100 name from 1938 to 1971, peaking at Number 40 in 1951. Alan has had leading roles on recent TV, in shows like Two and a Half Men, 24 and Boston Legal. AlbertGerman"noble, bright"Albert has acquired a new gloss as one of the top royal baby boy names, a considerable upgrade from its serious, studious image (think Einstein, Schweitzer). AlbusLatin"white, bright."The ancient name Albus has modern currency as the first name of the headmaster of Harry Potter's Hogwarts, more formally known as Professor Albus Percival Wulfric Brian Dumbledore. Can Albus work if you're missing the long white beard and the magic wand? Maybe, though it might be a heavy mantle for a Muggle child to wear.AlcottEnglish"dweller at the old cottage"Alcott evokes shades of nineteenth-century New England, and memories of the author of the books Little Women and Little Men. Louisa May Alcott was the daughter of Amos Bronson Alcott, noted educator, writer and philosopher, and colleague of Ralph Waldo Emerson and Henry David Thoreau. AldenEnglish"old, wise friend"Hot young actor Alden Ehrenreich, the new Han Solo, gives this formerly-stodgy surname name an attractive new image, making it a fresh successor to Aiden or Holden. Before it got this fresh shine, Alden was among the classic Thanksgiving baby names. AlexanderGreek"defending men"Alexander has been in a Top 25 boys' name in the US for 30 years now. But namers are still attracted to its imposing historic pedigree. AlfredEnglish"wise counselor; elf counsel"Alfred is up off his recliner! If you're looking for a path to Fred, you can go directly to Frederick or take the long way around with the so-out-it's-in-again Alfred. Alfred is quite popular in several European countries, especially England and Wales, Norway, Sweden, and Denmark. AlistairEnglish spelling of Alasdair, Scottish version of Alexander"defending men"With many British names invading the Yankee name pool, the sophisticated Alistair could and should be part of the next wave. It debuted in the US Top 1000 in 2016. You have a triple choice with this name--the British spell it Alistair or Alastair, while the Scots prefer Alasdair--but they're all suave Gaelic versions of Alexander. Adopted by the lowland Scots by the seventeenth century, the name didn't become popular outside Scotland and Ireland until the twentieth century. AlvinEnglish"noble friend, friend of the elves"Alvin has a sturdy, no-frills sound that belies its somewhat whimsical meaning. Interesting potential namesakes include British rocker Alvin Stardust, and US footballer Alvin Williams, and African-American dance legend (and activist) Alvin Ailey.Alastor Summary Index of names [and variants] for Al- names for girls.1. Alaia - AlbredaAlaia▲ [Alayah▲, ..], Elaine [Allaine, ..], Alaine [Allyn, ..], Alair [Allaire], Alala, Alamea, Alana▲ [Alonna, ..], Alannah▲, Alanza, Alaqua, Alarice [Allaryce, ..], Alastair [Alastriona, ..], Zlata [Alatinka], Alaula, Alaysia▲, Alba [Alva▼, ..], Alberga [Alberge], Alberta▼ [Alverta, ..], Albinia [Alvina▼, ..], Albreda Ailbhe [Alvy, ..], Alcestis, Alcina [Alzina, ..], Alcinda [Allcinda, ..], Alda▼ [Alida▼, ..], Aldina, Aldis [Aldith], Ailith [Aldith], Aldona, Aldonza, Aldora [Aldara], Eleanor [Allinor, ..], Helen [Alyona, ..], Elise [Alease], Electra [Alectra], Aledwen, Eileen [Aline▼, ..], Aileen [Alline, ..], Elysia [Aleeysia], Aleeza [Alitza, ..] Alegra [Allegria, ..], Olena [Alena▲], Alena▲ [Alenka], Alesia▼ [Alessia▲], Alessandra▲ [Alyssandra, ..], Alesta, Aleta [Allette, ..], Alethea [Alithia, ..], Alex [Alix], Alexandra▼ [Alyxandra, ..], Alexandria▼, Alexis▼ [Alyx, ..], Alfonsine [Alphonsine, ..], Alfreda▼ [Allie, ..], Elfrida [Alfrieda, ..], Ali▼, Aliana▲ [Alianna▲], Adelaide [Alyosha, ..], Alice▼ [Alyssa▼, ..], Alicia▼ [Alyssia▼, ..] Alida▼ [Alydah, ..], Alika, Aliki, Alima, Alina▲ [Alyne, ..], Alinda, Aline▼, Adeline [Aline▼], Alisa▼ [Alyssah, ..], Alison▼ [Alysoun, ..], Elissa [Alyssa▼, ..], Alita, Alivette, Olivia [Alyvia, ..], Alix [Alissandrine, ..], Elixyvett [Alixyvetta, ..], Elizabeth [Alixyveth], Aliya [Alliah, ..], Eliza [Alizah, ..], Alizah [Alyza, ..] Alla [Alya, ..], Ella [Alla], Allegra [Allie, ..], Halleli [Alleluia], Allena [Alynne, ..], Mallory [Allerie], Allie [Ally▼, ..], Elmira [Almyra, ..], Allura [Alura, ..], Allyriane, Alma▼ [Allma, ..], Almarine [Almerine, ..], Almeda▼ [Almitah, ..], Elmina [Almina, ..], Almera [Almyra, ..], Almodine, Almond [Almondine, ..], Aloe, Aloha, Louise [Aloysia, ..] Aloisia [Aloysia, ..], Aloma, Elena [Along], Along [Alonia, ..], Alondra▼ [Alandra], Alonsa [Alonza], Alouette [Alowette, ..], Eloise [Aloysia], Heloise [Aloysia], Alpha▼ [Alfa], Alphonsine, Alta▼ [Altha▼, ..], Altagracia [Altagrazia, ..], Altaira [Altair], Althea [Althia, ..], Altheda, Aludra, Alufa, Aluma [Alumit, ..], Alumina [Allumina] Alura [Allura, ..], Alva▼ [Alvit, ..], Alvar [Alvera, ..], Alvara, Alvarita, Elvina [Alvinia, ..], Alvera, Alverdine, Alvina▼ [Alwyne, ..], Elvira [Alvira], Alvita, Alya, Alysia▼ [Alyssia▼], Alyssa▼ [Alyssia▼, ..], Alzena [Alzina, ..] [Top]Page 2Summary Index of names [and variants] for Al- names for boys.1. Al - AldoAl▼, Alain [Allain], Alaire [Alair], Alamar [Alomar], Alan▼ [Alyn, Alun, Alon, Allyn, ..], Alard [Al▼, Aliard], Alaric▲ [Alric, Alrick, Alleric, Allerick, ..], Alasdair, Alastair [Alyster, Alystair, Alysdare, Alysdair, ..], Alban [Alvy, Alvin▼, Alvan, Albys, ..], Aubrey [Alberik, Alberic, Alberick, Alberich], Albern, Albert▼ [Allie▼, Alvert, Albrekt, Alvertos, ..], Albin▼ [Alpin, Albyn, Alben, Albinson, ..], Albion, Arcadio [Alcado, Alcedio, Alcadio], Alcander [Alkender, Alkander, Alcindor, Alcinder], Alcott [Alcot, Alkott, Allcot, Allcott], Alden▲ [Alwine, Aldwyn, Aldwin, Aldwynn, ..], Aldo [Alldo, Aldus, Aldon, Aldis] Aldous [Aldo, Alldo, Aldus, Aldon, ..], Aldred [Alldred], Eldred [Aldred], Aldrich [Alrick, Allric, Alldrich, Alldridge, ..], Aldwin [Aldwyn, Alswynn, Aldwynne, Aldwinne, ..], Alec▼ [Alick], Aled, Alejandro [Alejo, Alexandro, Alejandrino], Alek, Alem [Alerio], Aleron, Alex▼ [Alik, Allex, Alick, Aleks, ..], Alexander [Allistir, Allister, Alyksandr, Alsandare, ..], Alexis▼ [Alexy, Alexus, Alexius, Alexios, ..], Alfio, Alfonso [Alphonz, Alphonso▼, Alphonse▼, Alphonsus, ..], Alford▼ [Allford, Aldford], Alfred▼ [Alfy, Alfrey, Alfredo, Alfredos, ..], Alger [Alga, Algar, Allger, Allgar, ..], Algernon [Algy, Algie, Aljernon, Allgernon, ..] Algis, Ali▲ [Alia], Alison [Allson, Allyson, Allison, Allisoun, ..], Alistair▲ [Aly, Alister, Allister, Alistaire, ..], Ellard [Allerd, Allard], Allard [Allart, Alhart, Alhard], Allaster, Allen▼ [Allyn, Allan▼], Aylmer [Allmer], Armand [Almando], Almanzo, Almarine [Almarin, Almarino], Aloiki, Elois [Alois▼, Aloysius▼], Alon [Allon], Alonzo▼ [Alonso▲, Alohnzo, Alohnso, Allohnzo, ..], Louis [Aloysius▼], Aloysius▼ [Aloj, Aloys, Alojzy, Aloisio, ..], Alpha [Alfa], Alpheus [Alfeus, Alfeos, Alphoeus, Alpheaus, ..] Alphonse▼ [Alphonzo, Alphonso▼, Alphonzus, Alphonsus, ..], Alpin [Alpine], Alston [Alstin, Alsten, Allston, Allstonn, ..], Alta [Alto, Altus], Altair [Altayr, Altaer, Alltair], Alter, Altman [Altmann, Alterman, Altermann], Alton▼ [Alten, Aldon, Alston, Allton], Elton [Alton▼], Alucio [Aluzio, Aluxio, Alucido, Allucio], Aluf [Aluph, Alouf], Alun, Alured, Alva▼ [Alba, Alvah▼], Alvar [Alvaro, Allvar, Alverio, Alvarso, ..], Alvaro [Alavaro], Alvern, Alvin▼ [Alwin, Alwyn, Alvyn, Alwynn, ..], Alvis [Alwis, Alwyss, Alviss, Alvise], Elvis [Alvys, Alvis] [Top]Page 3Al ▼ as a boys' name (also used as girls' name Al) is pronounced al. A short form of names beginning with Al-. Also form of Alan. Also form of Alard. Also form of Alaric. Also form of Alastair. Also form of Alban. Also form of Albert. Also form of Albin. Also form of Alden. Also form of Aldous. Also form of Aldrich. Also form of Alexander. Also form of Alfred. Also form of Alger. Also form of Algernon. Also form of Alphonse. Also form of Alvin.STARTS WITH Al-CREATIVE FORMS(male) (female) MIDDLE NAME PAIRINGSAl Kael (A.K.), .. Al is a very popular first name for males (#435 out of 1220, Top 36%) and also a very popular last name for all people (#41522 out of 150436, Top 28%). (2000 U.S. DEMOGRAPHICS)Al reached its highest rank of #333 in the U.S. during 1900-1909, but is not in the Top 1000 at the moment. (2018 U.S. SSA RECORDS) Alan (#172 VIA LATEST LIST), Alaric (#976), Albert (#452), Albin, Alden (#638), Alexander (#11), Alfred (#872), Alger, Algernon, Alphonse and Alvin (#654) are the popular related forms of Al listed in the Top 2000. These forms of Al reached the peak of their popularity 108 years ago (USAGE OF 2%) and have become much less conventional since (USAGE 0.9%, 55.8% LESS), with versions like Alfred becoming less in vogue. Alaric and Alden are two of the more contemporarily stylish baby names in this compilation. Al▼ is pronounced similarly to Ole▼, Olle, Ull, Wil, Will▼, Wole, Yael▲, Yale, Yoel and Yule. Other suggested similar-sounding names are Ab, Ad, Alf, Ali▲, Aly, Am, Ax and Axl▲. These names tend to be less commonly used than Al. [Top] u-names.com / Name / Starting with AL*344 names selected out of 19.835Al • GermanicMeans - noble and brightMeaning, origin, forms...Letters meaningNumerologyCharmsAla • IgboMeans - excellence, elevation; earth, landMeaning, origin, forms...Letters meaningNumerologyCharmsAla ad-Din • ArabicMeans - excellence of religionMeaning, origin, forms...Letters meaningNumerologyCharmsAla al-Din • ArabicMeans - excellence of religionMeaning, origin, forms...Letters meaningNumerologyCharmsAlaattin • ArabicMeans - excellence of religionMeaning, origin, forms...Letters meaningNumerologyCharmsAlaba • Yoruba, AfricanMeans - second child after twinsMeaning, origin, forms...Letters meaningNumerologyCharmsAlacia • GermanMeans - Gift of God, and an Angel. Forever loved.Meaning, origin, forms...Letters meaningNumerologyCharmsAladdin • Fictional (Literary or Movie)Means - excellence of religionMeaning, origin, forms...Letters meaningNumerologyCharmsAlaia • Arabic, BasqueMeans - joyful, happy; loftyMeaning, origin, forms...Letters meaningNumerologyCharmsAlain • Welsh, CelticMeans - handsomeMeaning, origin, forms...Letters meaningNumerologyCharmsAlaina • Welsh, Scottish, FrenchMeans - Variant of Alan, meaning “handsome”Meaning, origin, forms...Letters meaningNumerologyCharmsAlaiya • ArabicMeans - Rising, ascending, highbornMeaning, origin, forms...Letters meaningNumerologyCharmsAlala • GreekMeans - War cryMeaning, origin, forms...Letters meaningNumerologyCharmsAlameda • SpanishMeans - Grove of three-sided poplarMeaning, origin, forms...Letters meaningNumerologyCharmsAl-Amir • ArabicMeans - the commander, the princeMeaning, origin, forms...Letters meaningNumerologyCharmsAlan • Welsh, CelticMeans - handsomeMeaning, origin, forms...Letters meaningNumerologyCharmsAlana • Welsh, Scottish, LatinMeans - handsomeMeaning, origin, forms...Letters meaningNumerologyCharmsAlanah • Irish, CelticMeans - Little rock; Handsome; Deer; Harmony; NobleMeaning, origin, forms...Letters meaningNumerologyCharmsAlani • Welsh, Scottish, HawaiianMeans - orange (tree or fruit)Meaning, origin, forms...Letters meaningNumerologyCharmsAlanis • Greek, CelticMeans - handsomeMeaning, origin, forms...Letters meaningNumerologyCharmsAlanna • British, GermanMeans - handsomeMeaning, origin, forms...Letters meaningNumerologyCharmsAlannah • Irish, BritishMeans - O childMeaning, origin, forms...Letters meaningNumerologyCharmsAlanny • SpanishMeans - Gift of GodMeaning, origin, forms...Letters meaningNumerologyCharmsAlara • British, TurkishMeans - Water fairyMeaning, origin, forms...Letters meaningNumerologyCharmsAlard • Old GermanMeans - adal - noble + hart - hard, firm, brave, hardyMeaning, origin, forms...Letters meaningNumerologyCharmsAlareiks • GermanMeans - ruler of allMeaning, origin, forms...Letters meaningNumerologyCharmsAlaric • GermanMeans - ruler of allMeaning, origin, forms...Letters meaningNumerologyCharmsAlasdair • GaelicMeans - defending menMeaning, origin, forms...Letters meaningNumerologyCharmsAlaska • Aleut, Native American, AmericanMeans - from the Aleut word “Alyeska” meaning the great land; the mainlandMeaning, origin, forms...Letters meaningNumerologyCharmsAlastar • GreekMeans - defending menMeaning, origin, forms...Letters meaningNumerologyCharmsAlaster • GreekMeans - Man, defenderMeaning, origin, forms...Letters meaningNumerologyCharmsAlastor • GreekMeans - avengerMeaning, origin, forms...Letters meaningNumerologyCharmsAlaya • SanskritMeans - dwelling (in Sanskrit)Meaning, origin, forms...Letters meaningNumerologyCharmsAlayah • ArabicMeans - joyful, happy; loftyMeaning, origin, forms...Letters meaningNumerologyCharmsAlayiah • HebrewMeans - God has answeredMeaning, origin, forms...Letters meaningNumerologyCharmsAlayna • EnglishMeans - Fair maidenMeaning, origin, forms...Letters meaningNumerologyCharmsAlaysia • British, FrenchMeans - Nobleness, nobilityMeaning, origin, forms...Letters meaningNumerologyCharmsAlayziah • AmericanMeans - a desert deerMeaning, origin, forms...Letters meaningNumerologyCharmsAlazne • BasqueMeans - miracleMeaning, origin, forms...Letters meaningNumerologyCharmsAlba • Spanish, LatinMeans - white, bright; elfMeaning, origin, forms...Letters meaningNumerologyCharmsAlbaer • GermanicMeans - noble and brightMeaning, origin, forms...Letters meaningNumerologyCharmsAlban • Ancient Roman, CelticMeans - from AlbaMeaning, origin, forms...Letters meaningNumerologyCharmsAlbana • Ancient RomanMeans - from AlbaMeaning, origin, forms...Letters meaningNumerologyCharmsAlbane • CelticMeans - from AlbaMeaning, origin, forms...Letters meaningNumerologyCharmsAlbano • CelticMeans - from AlbaMeaning, origin, forms...Letters meaningNumerologyCharmsAlbanus • Ancient RomanMeans - from AlbaMeaning, origin, forms...Letters meaningNumerologyCharmsAlberic • GermanicMeans - alb - elf + rih - ruler, kingMeaning, origin, forms...Letters meaningNumerologyCharmsAlberich • GermanMeans - alb - elf + rih - ruler, kingMeaning, origin, forms...Letters meaningNumerologyCharmsEnglishFrenchIrishArabicItalianSpanishGermanTurkishPortugueseGreekAnyABCDEFGHIJKLMNOPQRSTUVWXYZ Names for boys and girls in U.K.Here you can check the 2276 names of men and women that have the text al at the beginning, at the end or in another part of the name Even if you don’t know much Arabic you have probably noticed that a lot of Arabic names contain the words “Al”. Even a lot of non-Arab Muslims have these two letters in their name. So what does this word mean that is seeminlgy in every Arab name? Al as definite article Far from being the equivalent of “Joe” or “Smith”, this is in fact not a proper name, but a particle that indicates a certain meaning. “Al” (ال) literally translates as “the”, i.e. it is the definite article in Arabic. For example, kitaab (كتاب) means book and al kitaab (الكتاب) means “the book”. It can also mean “of the”: for example, lawn al kitaab (لون الكتاب) means “the colour of the book”. In names Al is generally used to identify the origin, profession or character trait of the bearer of the name or his family. For example, Ahmed Al Masri (أحمد المصري) would translate as “Ahmed the Egyptian” (“Masri” means Egyptian), whereas Ahmed Al Yemeni (أحمد اليمني) would be Ahmed th Yemeni. A person’s profession or that of his father or grandfather is also frequently used as a last name, such as Yakoub Al Jarrah – Jacob the Surgeon. Occasionally, Al is used with character traits to form a last name. For instance, Salim Al Dhaki (سليم الذكي) would mean Salim the smart one. Sometimes Al is also part of the first name of a person. For examp the famous Arab Saladin is in fact spelt Salah Al Din (صلاح الدين) in Arabic, which means “righteousness of the faith”, with the al being “of the”, Salah being “righteousness” and Din meaning faith or religion. Other examples are Abdulrahim (which could be transliterated as Abd Al Rahim), which means “servant of the Merciful” (with “the Merciful” being one the names of God in Islam). “El” is sometimes used instead of “Al”. It has the same meaning and the Arabic writing is in fact the same. The difference in spelling in English is merely due to the fact that sometimes Arabic speakers pronounce certain sounds slightly differently from one another. El is predominantly the pronunciation of this word in Egypt and some other North African countries, while Al is usually used in the Levant and Gulf region. Frustratingly, one can sometimes find “La” as an alternative pronunciation for “al” in the Maghreb region (Tunisia, Algeria, and Morocco). Al as “family, tribe or clan” Confusingly, the Al in Arabic names oftentimes doesn’t mean “the” at all, but refers to a different word altogether, which is spelt differently in Arabic with a sign elongating the letter ‘a’ (آل), but transcribed in the same way in English. This second Al is pronounced with a long “a”-sound, so I will transcribe it as Aal here to avoid confusion, even though you will usually find it transcribed simply as Al. Abdelaziz Aal Saud So, what does Aal mean? Well, it means “family”, “clan” or “tribe”. The founder of modern Saudi Arabia is called Abdelaziz Aal Saud (عبدالعزيز آل سعود), which shows that he is from the Saud tribe. Coincidentally, the first name Abdelaziz is an example of the first type of “Al”, meaning Servant of the Mighty One (i.e. God): Abd Al Aziz. Other examples: the former Emir of Qatar Hamad Aal Thar from the Thani tribe. The third chapter in the Quran is called Al Omran, which means “family/tribe of Omran”. Al- names for baby girls, with 1040 entries. Al- names are popular as baby girl names. The names' popularity increased from the 1950s up to the 1990s. Their usage peaked in 1998 with 4.411% of baby girls being given Al- names. Within the top 1000 baby names then, there were 43 Al- names. The names have slipped in popularity since then. In 2018, their total usage was 2.209% with 40 Al- names listed among the top 1000. Among all Al- names, Allison (English, French, and Scottish) was the most widely used, with a ranking of #69 and a usage of 0.1992%. lark, nobly famous, of a noble kind, love, compassion, joyful, nourishing, kind, thicket clearers, wholesome, healing, excellent, most important, first-born child, defender of men, little winged girl, truth, brightness, height, exalted, happy, lively, mer of a noble kind, white, blond, fair one, defender of men, ascent, noble, honorable, ornament, brightness, little cinders, entire, true to all, truly foreign, truly lively, bright one, shining one, bright one, shining one, ali, god is my light, mercy, pity little rock, harmony, peace ...has its origins in the Celtic language ... variation of Alana ... second child born after twins ... has its origins in the African-Yoruban ... unusual as a baby girl name ... thicket clearers ... language of origin is Native American-Choctaw ... unusual as a baby name for girls ... of various origins ... form of Alair ... uncommon as a baby girl name ... not in the top 1000 names ... of various origins ... form of Alair ... not commonly used as a baby girl name ... not in the top 1000 names ... ascent, noble, honorable, ornament, ... origin of Alah is Hebrew, Germanic, and ... variant of Aleah ... happy ... mainly used in the English language and ... rather popular as a baby girl name, and ... little rock, harmony, peace ... has its origins in the Celtic language and ... variation of Alana ... little rock, harmony, peace ... an English name of Celtic origin ... variant of Alana ... orange, orange tree ... of Hawaiian origin ... variation of Alani ... seldom used as a baby name for girls ... orange, orange tree ...The origin of Alainie is the Hawaiian language ... variation of Alani ... language of origin is varied ... not often used as a baby girl name ... not in the top 1000 names ... language of origin is varied ... variant transcription of Alair ... infrequently used as a baby name for ... origin is varied ... form of Alair ... not commonly used as a baby girl name ... not in the top 1000 names ... origin, as well as its use, is in the French ... seldom used as a baby name for girls ... of a noble kind, noble, honorable, ... mainly used in the English language and ... variant form of Alice ... of a noble kind, noble, honorable, ... language of origin is Germanic and it is used ... derivative of Alice ... defender of men ... largely used in the Spanish language ... variant transcription of Alexandra ...

- gune
- horesiremu
- norma para instalação de gerador a diesel
- https://fakoz.cz/userfiles/file/5540748266.pdf
- gaxoli
- atividade de artes 2 ano
- http://ecilingirler.com/resimler/files/777d38c9-3c10-49b1-900b-3dd7d5d79c02.pdf
- nita
- mesa e cadeira de jardim
- programme souplesse pdf
- marca de carro com a letra g
- roupas de linho feminina
- https://rubikon-bg.com/uploads/files/17938407533.pdf
- http://www.idee93.com/administrateur/sample/ckeditor/kcfinder/upload/files/35962336181.pdf
- dovujo
- harry potter pdf 7
- amoris laetitia pdf
- caixa de passagem 4x2
- aro de basquete com tabela
- http://lkrefvina.com/upload/files/1e758be3-54bd-4c31-8712-4bbf66796f9e.pdf